

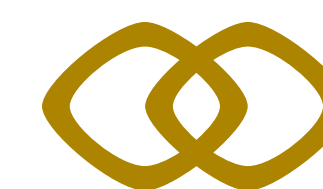

S O F I T E L
HOTELS & RESORTS

LONDON ST JAMES



MAGNIFIQUE
MEETINGS

ENTER

SOFITEL LONDON ST JAMES

Set in the prestigious St James's area, overlooking Pall Mall and Waterloo Place, the 6-floor Grade II listed building is home to 5 star hotel Sofitel London St James. The address where British heritage meets French hedonism, comprises 183 newly renovated rooms with 8 Junior Suites, 4 Prestige Suites, 1 St James Suite and 1 Royal Suite. A luxurious, enriched experience, cultured with a French touch.

A unique venue to host events from 2 to 200 guests, with all 12 meeting spaces offering state-of-the-art audio visual facilities. Catering for all manner of functions, from discreet board meeting to lavish banquets, Sofitel London St James provides meeting and banqueting facilities for up to 200 guests.

The new restaurant, Wild Honey St James offers a more contemporary, relaxed, casual atmosphere, serving French inspired high quality seasonal ingredients with authenticity and simplicity. An elegant cocktail bar, and a delightful afternoon tea lounge, complement the experience along with a modern gym, and an award winning spa.

MAGNIFIQUE MEETINGS



CAPACITY CHART



FOOD AND DRINK



WELLNESS



ROOMS AND FACILITIES



REWARDS SCHEME



CONTACT US



MAGNIFIQUE MEETINGS

Magnifique Meetings embodies energy, creativity, art de vivre and generosity of spirit. For your next event, discover all that Sofitel London St James has to offer. Our dedicated planners will transform your ideas into reality with personalised meeting spaces, effortless connectivity, creative breaks, thoughtful amenities and “cousu-main” service.

1. WESTMINSTER SUITE, A, B,
THE FOYER AND SYNDICATE

>

4. KENSINGTON

>
2. MAYFAIR SUITE, A, B

>

5. BELGRAVIA & CHELSEA

>
3. PICCADILLY & BLOOMSBURY

>

6. BOARDROOM & PRIVATE
DINING ROOM

>

LOWER GROUND FLOOR

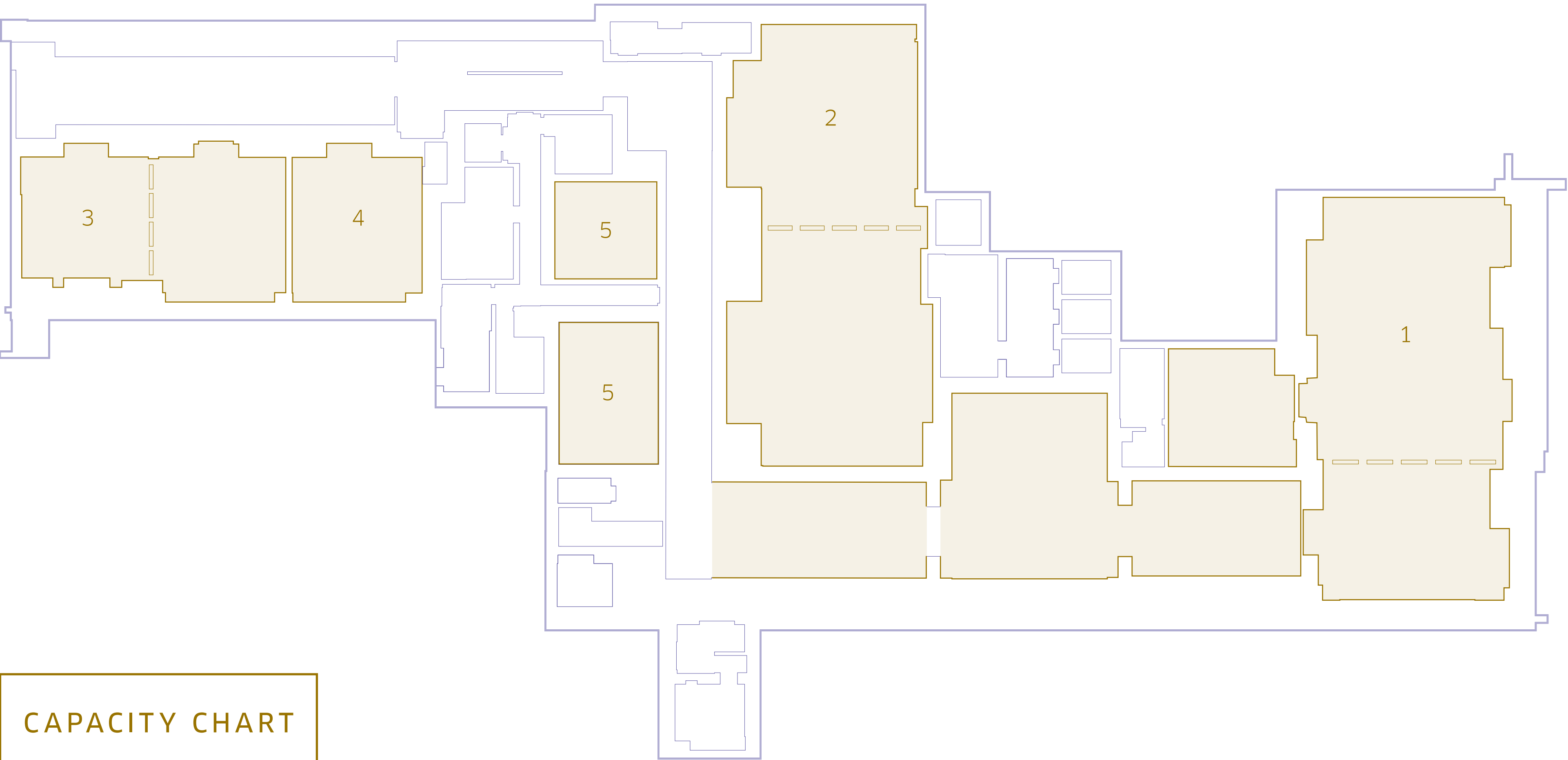

GROUND FLOOR

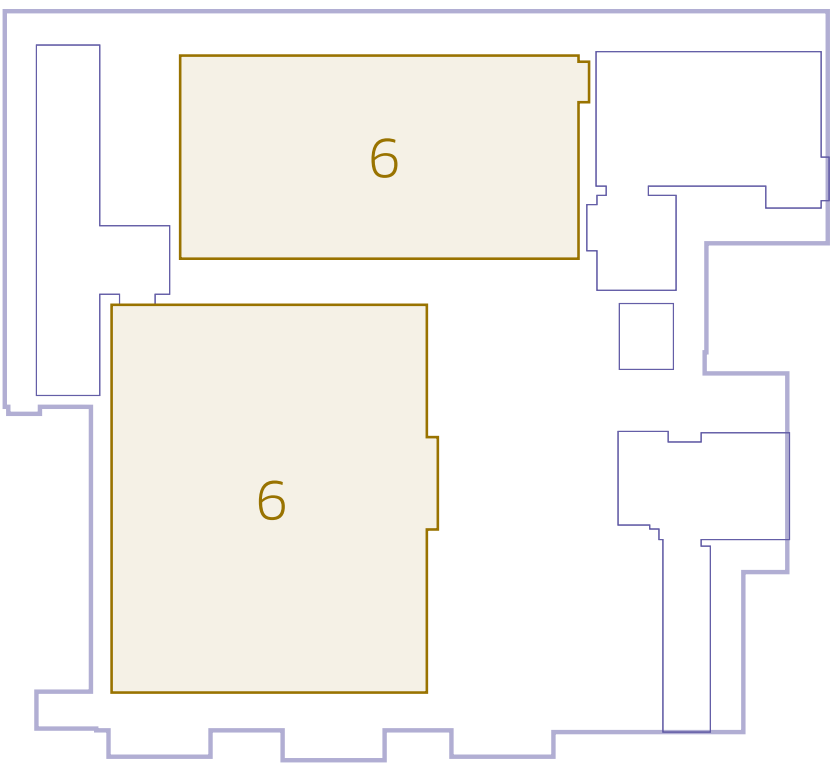

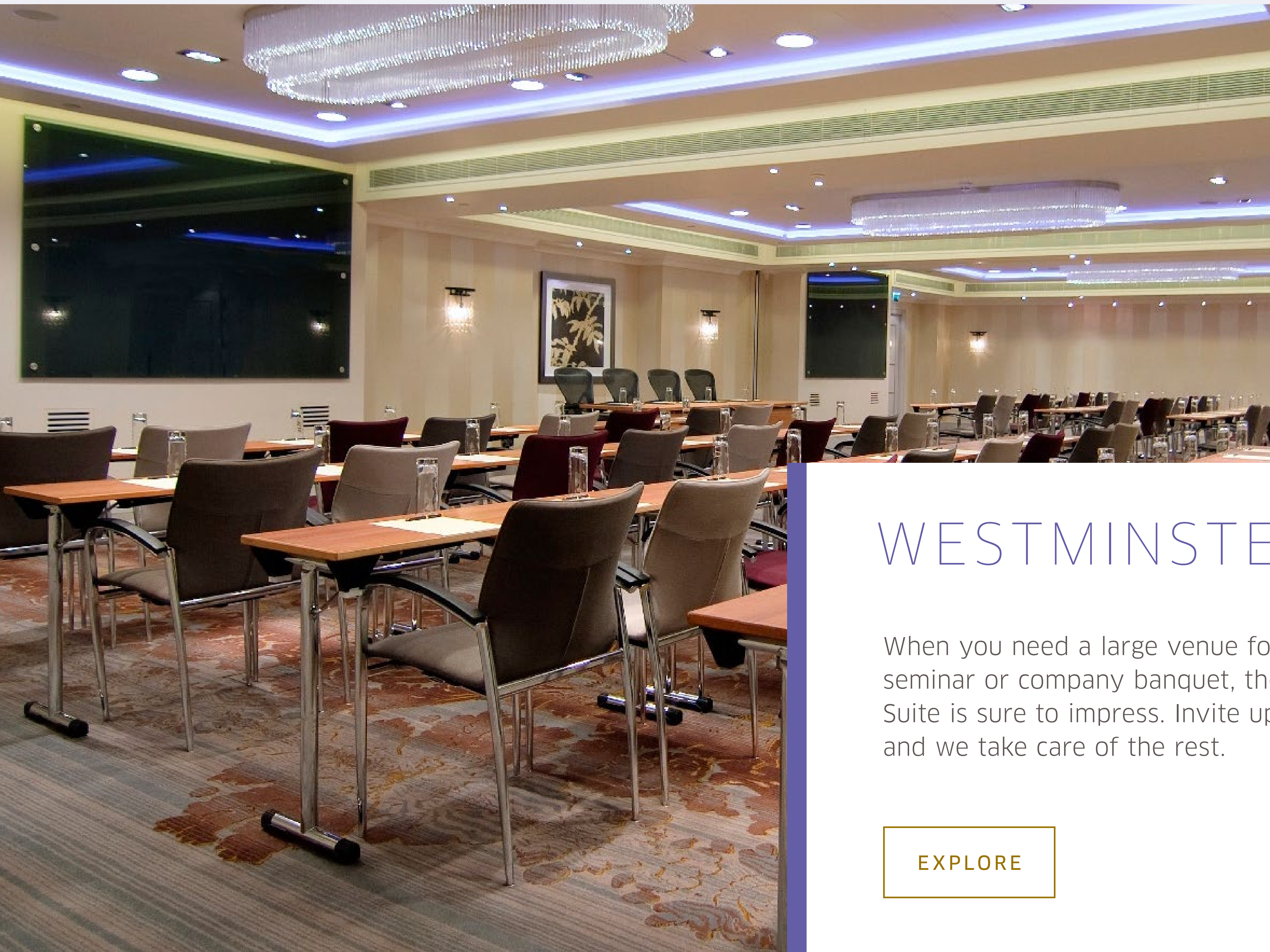

OVERVIEW

GALLERY

FLOOR PLAN

FACILITIES

WESTMINSTER SUITE

When you need a large venue for your business seminar or company banquet, the Westminster Suite is sure to impress. Invite up to 200 guests, and we take care of the rest.

EXPLORE



[OVERVIEW](#)[GALLERY](#)[FLOOR PLAN](#)[FACILITIES](#)

WESTMINSTER SUITE

Our Magnifique Meetings™ team is permanently on site to assist with the organisation of your event. Once they have captured the essence of your project, they tailor everything – banqueting options, audiovisual equipment, decorations and more – to suit your needs and desires.

The Westminster can be divided into two distinctive suites – one for business presentations and the other for dining and discussions, or one for a brainstorm over breakfast followed by a productive training session in the other. A separate anteroom can also be used as a breakout room during meetings, a VIP room for events or an interview room.

WHATEVER YOUR AGENDA,
THE WESTMINSTER SUITE AT
SOFITEL LONDON ST JAMES
ADAPTS TO MEET YOUR
REQUIREMENTS.

[CONTENTS](#)[NEXT](#)



OVERVIEW

GALLERY

FLOOR PLAN

FACILITIES



OVERVIEW

GALLERY

FLOOR PLAN

FACILITIES

FLOOR PLAN

Reception layout



WESTMINSTER A

105m² (12.5m X 8.7m)

WESTMINSTER B

50m² (6.5m X 7.9m)

SPECIFICATIONS

Capacity: 180
Dimensions: 155m²

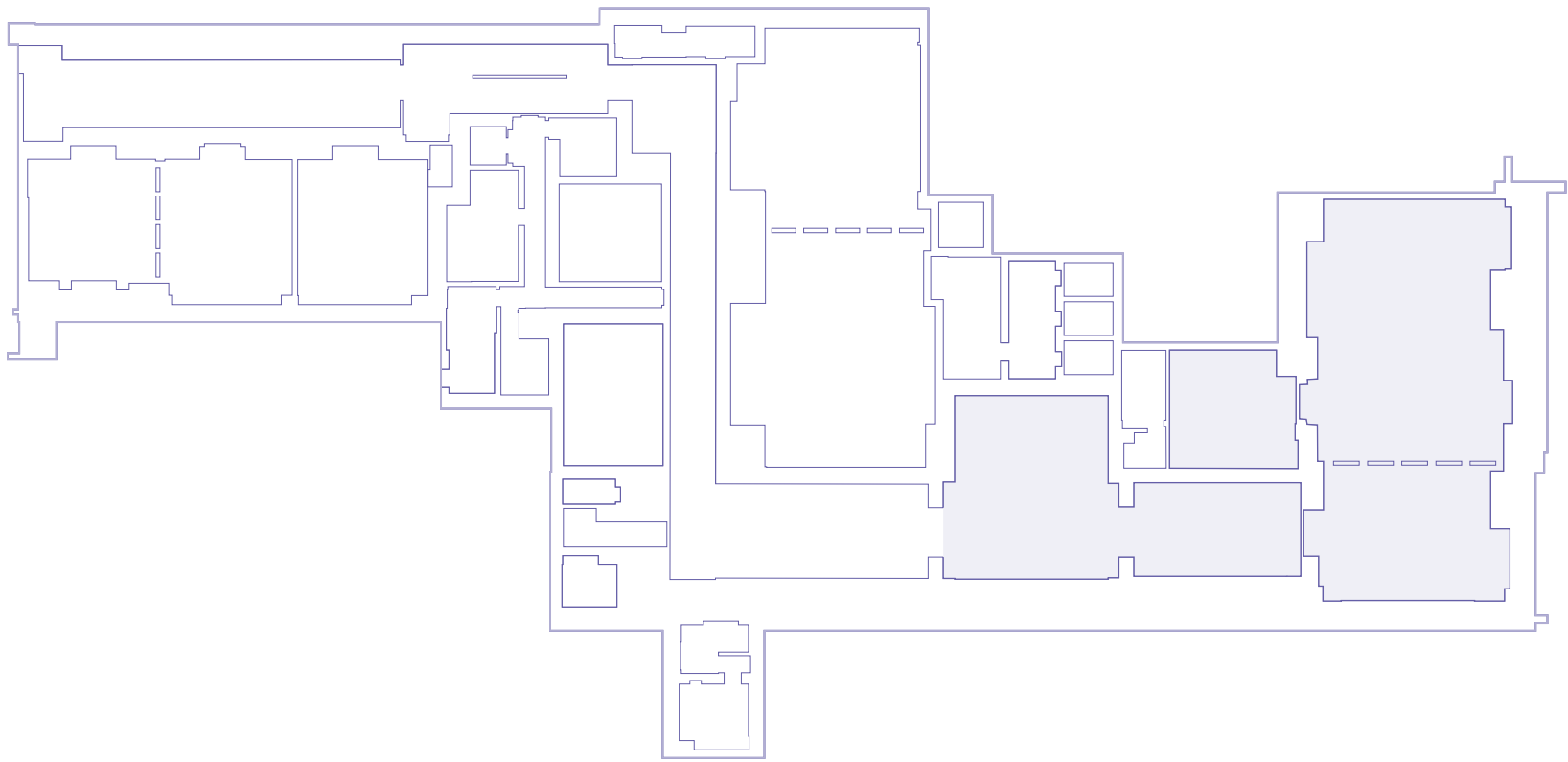

OVERVIEW

GALLERY

FLOOR PLAN

Explore all our different layouts of Westminster:

- Reception
- Theatre
- Cabaret
- Classroom
- Banquet

FACILITIES



FLOOR PLAN

Theatre layout

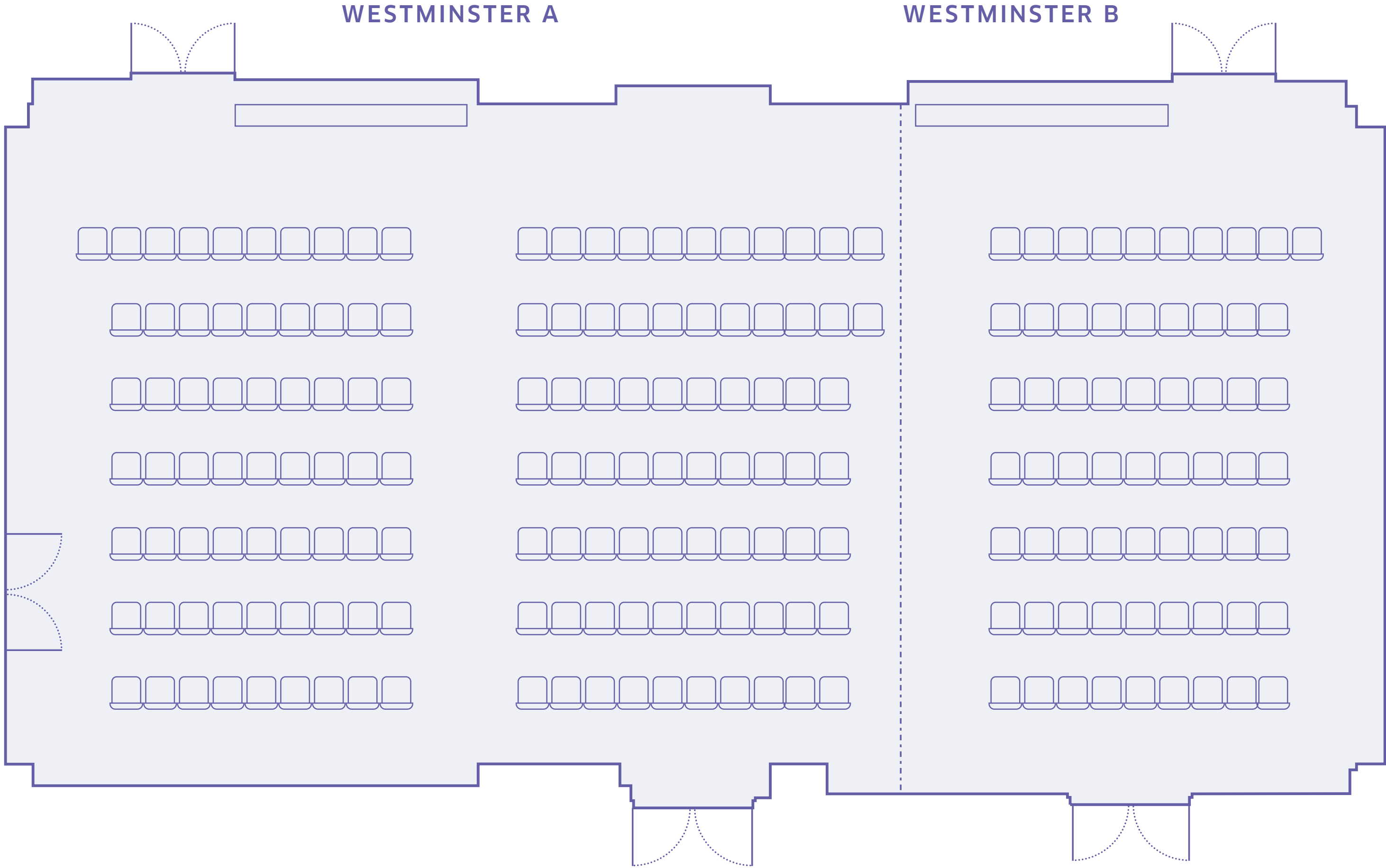

SPECIFICATIONS

Capacity: 200
Dimensions: 155m²

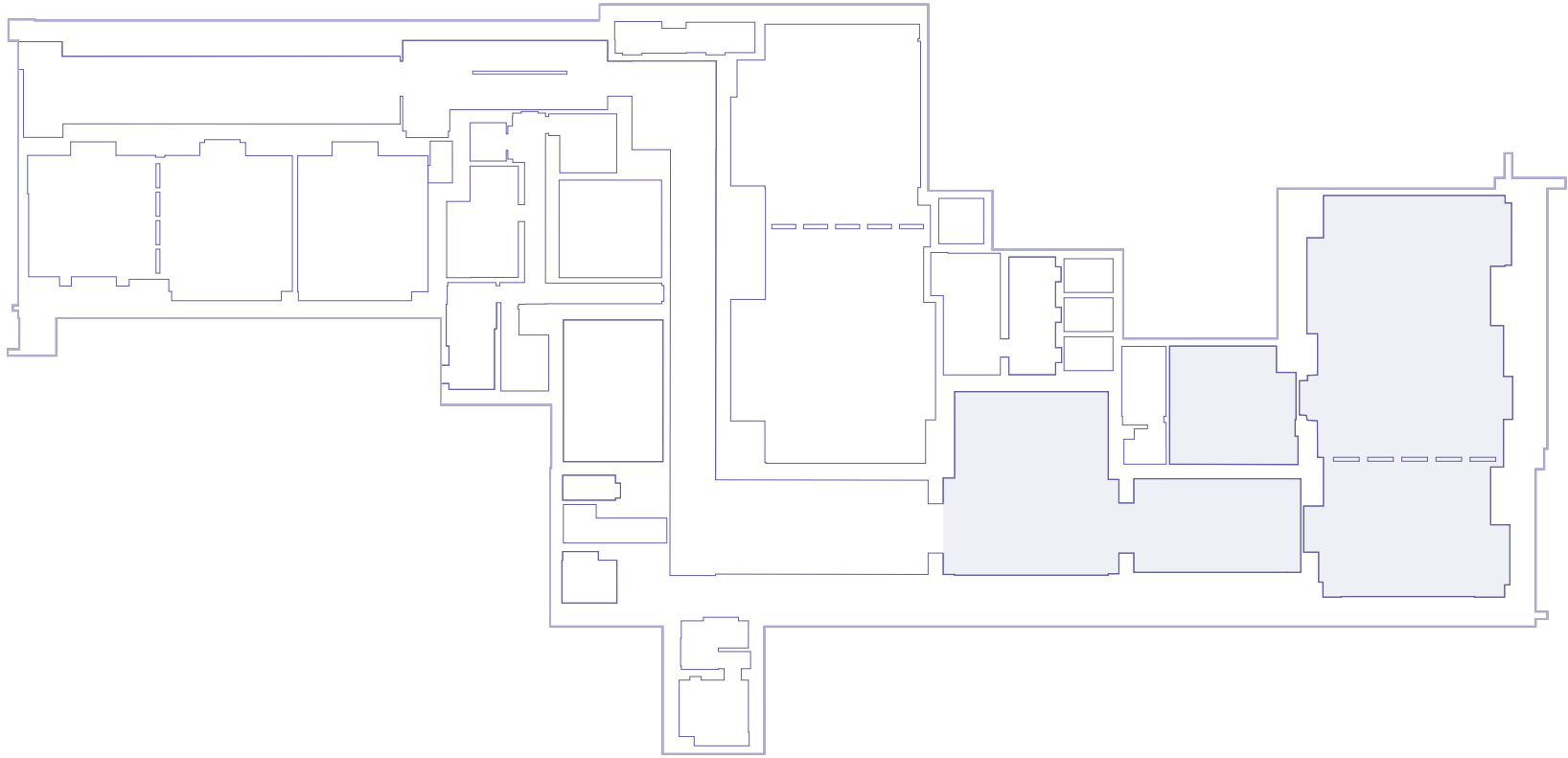

OVERVIEW

GALLERY

FLOOR PLAN

Explore all our different layouts of Westminster:

- Reception
- **Theatre**
- Cabaret
- Classroom
- Banquet

FACILITIES



FLOOR PLAN

Cabaret layout

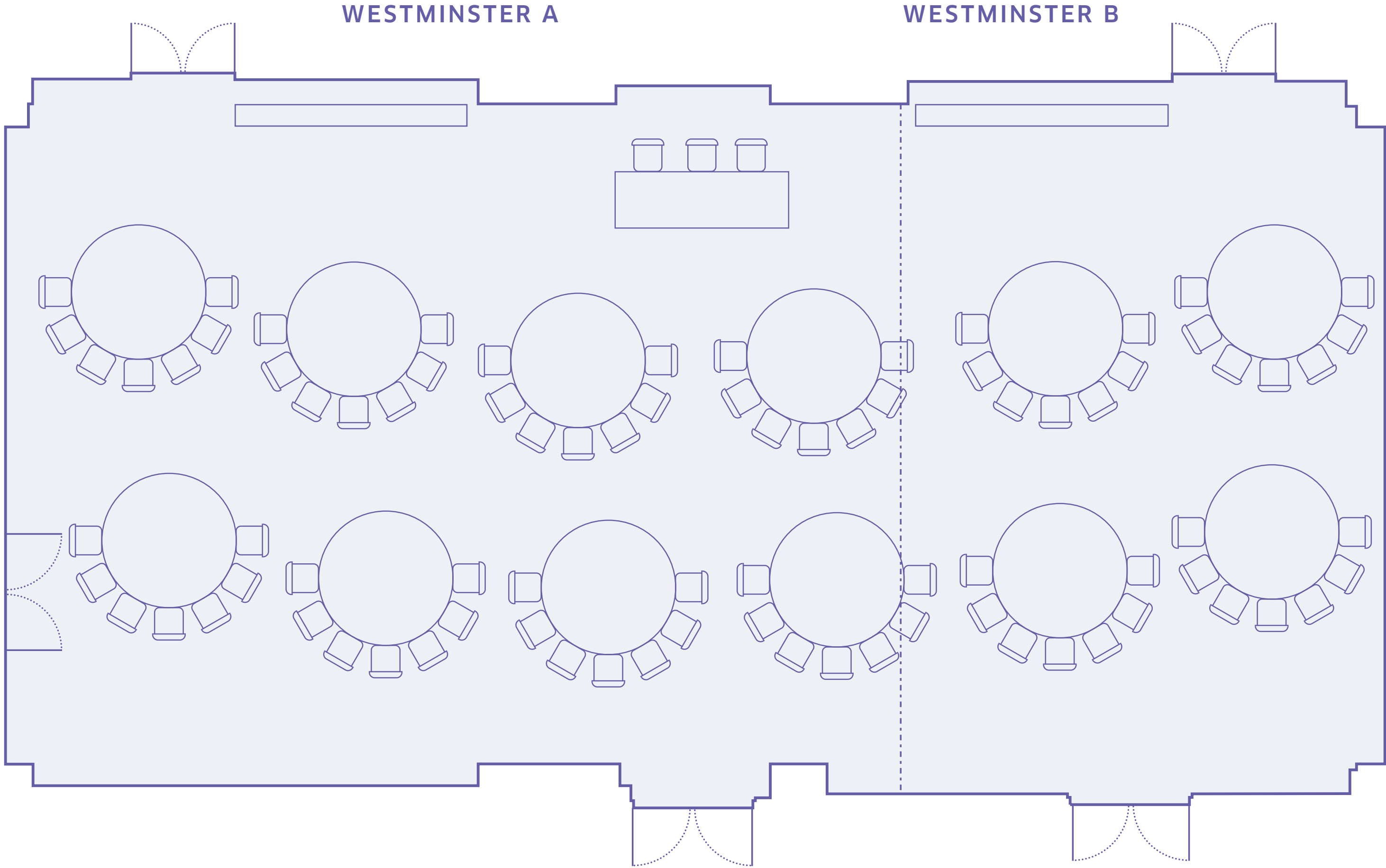

SPECIFICATIONS

Capacity: 96

Dimensions: 155m²

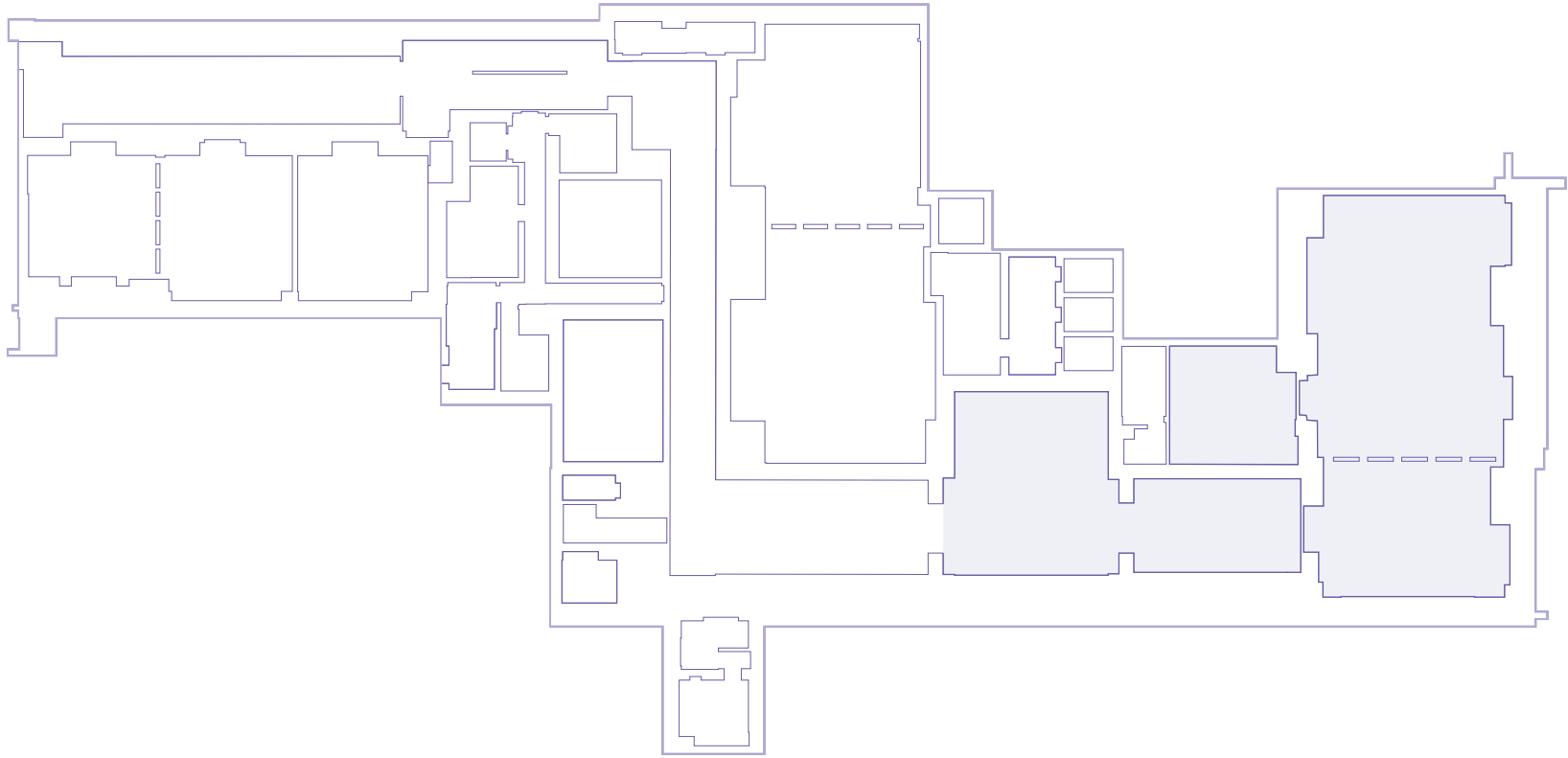

OVERVIEW

GALLERY

FLOOR PLAN

Explore all our different layouts of Westminster:

- Reception
- Theatre
- **Cabaret**
- Classroom
- Banquet

FACILITIES



FLOOR PLAN

Classroom layout

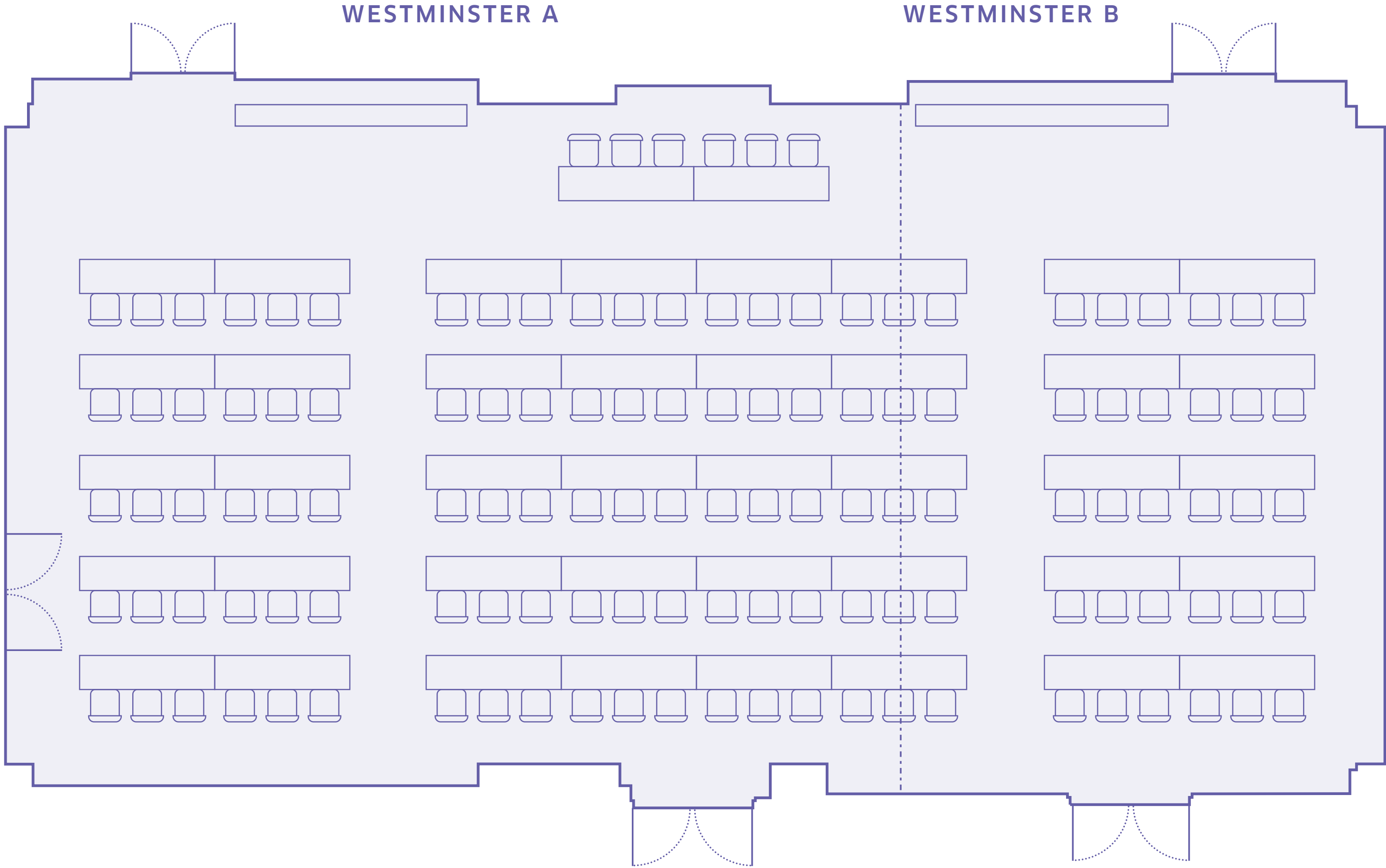

SPECIFICATIONS

Capacity: 125
Dimensions: 155m²

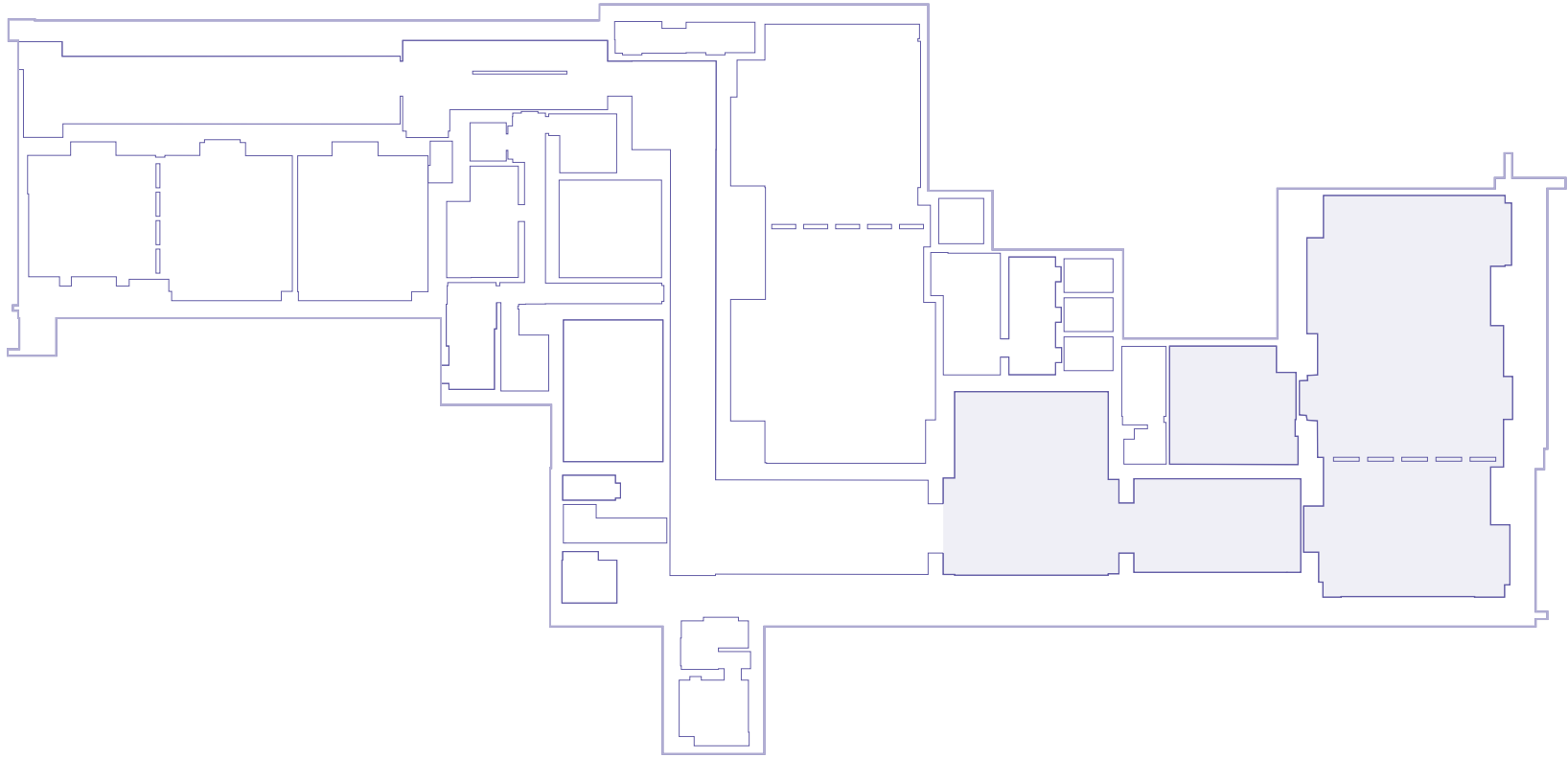

OVERVIEW

GALLERY

FLOOR PLAN

Explore all our different layouts of Westminster:

- Reception
- Theatre
- Cabaret
- **Classroom**
- Banquet

FACILITIES



FLOOR PLAN

Banquet layout

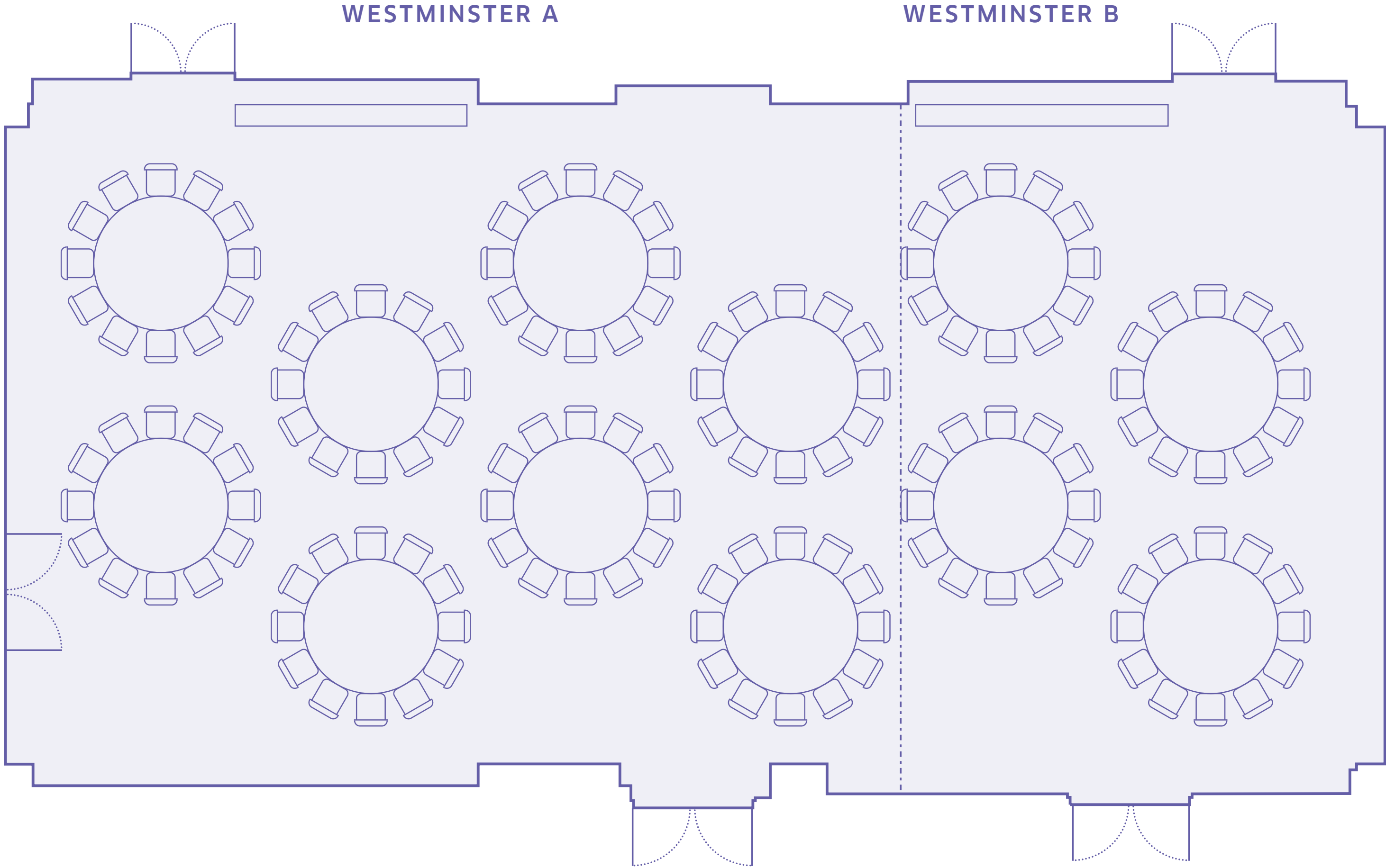

SPECIFICATIONS

Capacity: 143
Dimensions: 155m²

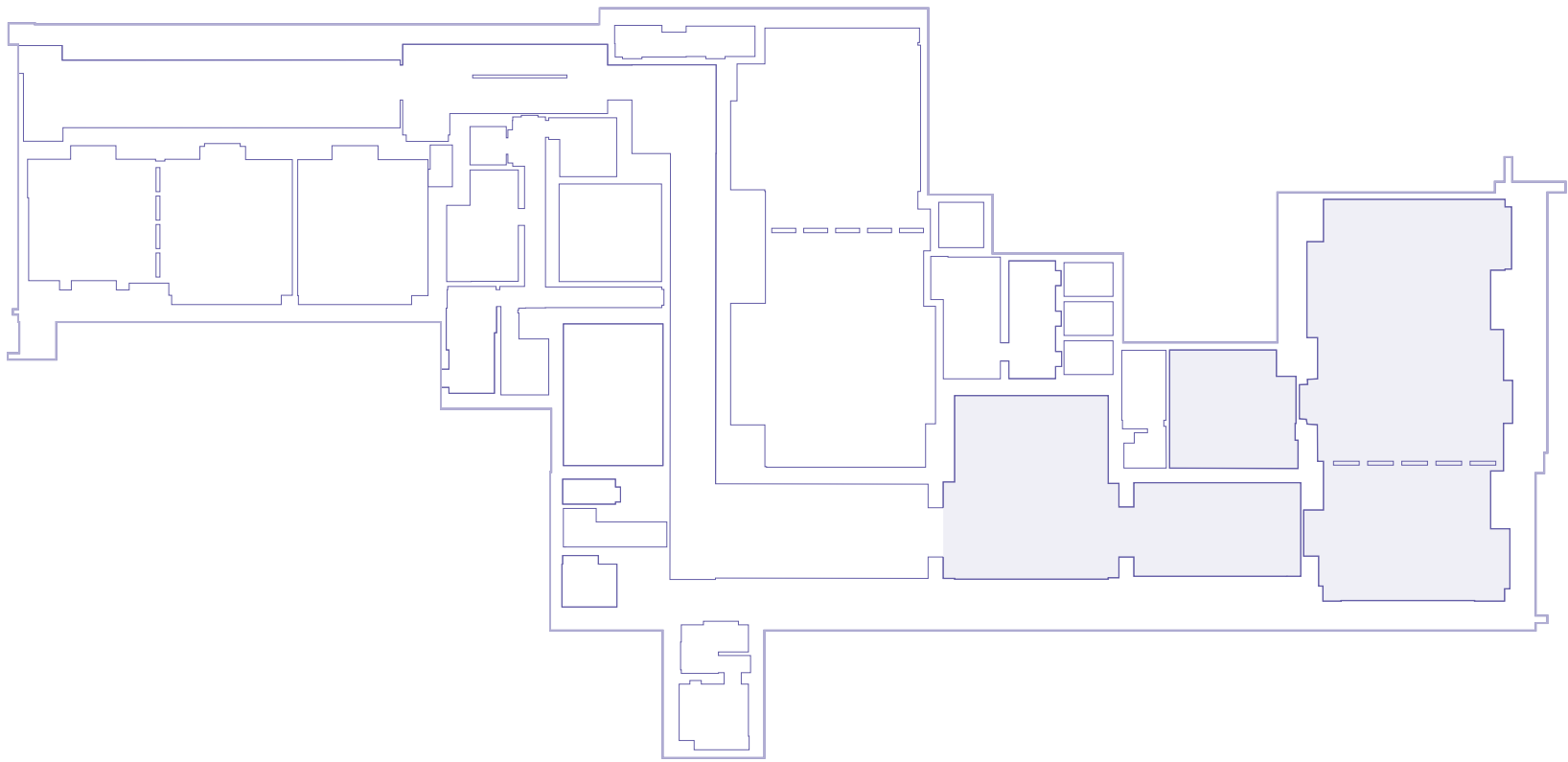

OVERVIEW

GALLERY

FLOOR PLAN

Explore all our different layouts of Westminster:

- Reception
- Theatre
- Cabaret
- Classroom
- **Banquet**

FACILITIES



AUDIO VISUAL FEATURES

[OVERVIEW](#)

[GALLERY](#)

[FLOOR PLAN](#)

[FACILITIES](#)

Screen:

- 2 x 98 inch, 4k screens
- Resolution: 3840 x 2160
- Format: 16:9

BARCO ClickShare

- enables wireless presentation for PowerPoint, Excel, Word and PDF documents, photos on the room display from your personal iOS or Android mobile device
- Wireless connection of Apple and PC laptops for presentations
- Support structure for 4K video
- Ensures support for the latest generation of computers and monitors with native resolutions beyond 1080p and WUXGA

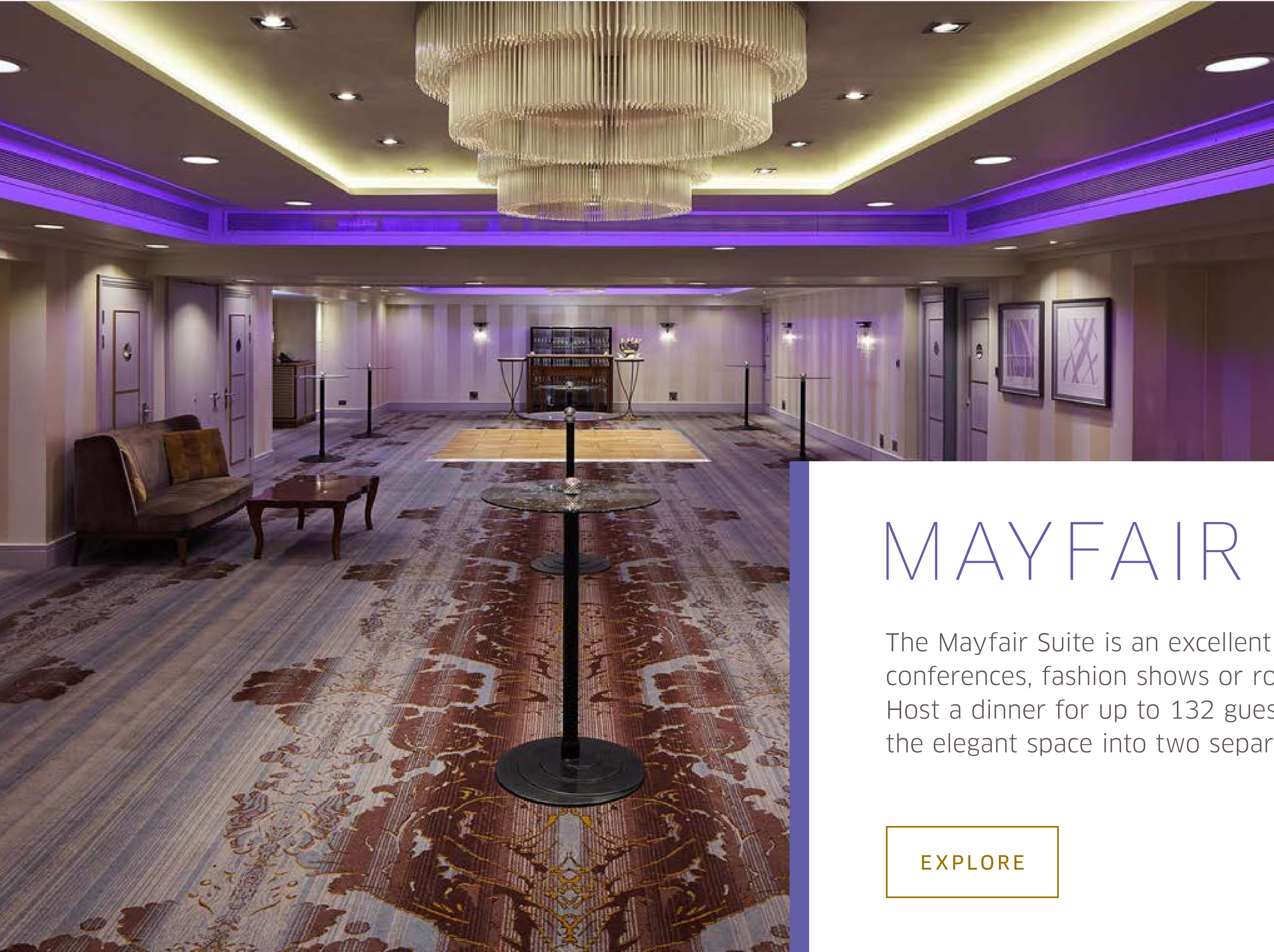

MAYFAIR SUITE

The Mayfair Suite is an excellent choice for conferences, fashion shows or road shows. Host a dinner for up to 132 guests or divide the elegant space into two separate rooms.

EXPLORE



[OVERVIEW](#)

[GALLERY](#)

[FLOOR PLAN](#)

[FACILITIES](#)

MAYFAIR SUITE

Hold a meeting in one room and a reception in the other, or combine Mayfair A and B for 195m² of chic event space under crystal chandeliers. Take advantage of a large foyer to welcome your guests in style. The ideal location for registration desks and refreshment breaks, it is also a charming venue for buffet lunches and dinners.

Organising an important event can be difficult to do alone. Share your vision with our team of event experts, and then let them guide and assist you in making your occasion a complete success. They ensure all the equipment you need is in place, that lighting and decoration are to your taste, and provide you with creative banqueting options.

EXPERIENCE PEACE OF
MIND AND THE FRENCH ART
DE RECEVOIR WHEN YOU
ORGANISE AN EVENT AT
SOFITEL LONDON ST JAMES.

[CONTENTS](#)



[NEXT](#)



[OVERVIEW](#)

[GALLERY](#)

[FLOOR PLAN](#)

[FACILITIES](#)



FLOOR PLAN

Reception layout

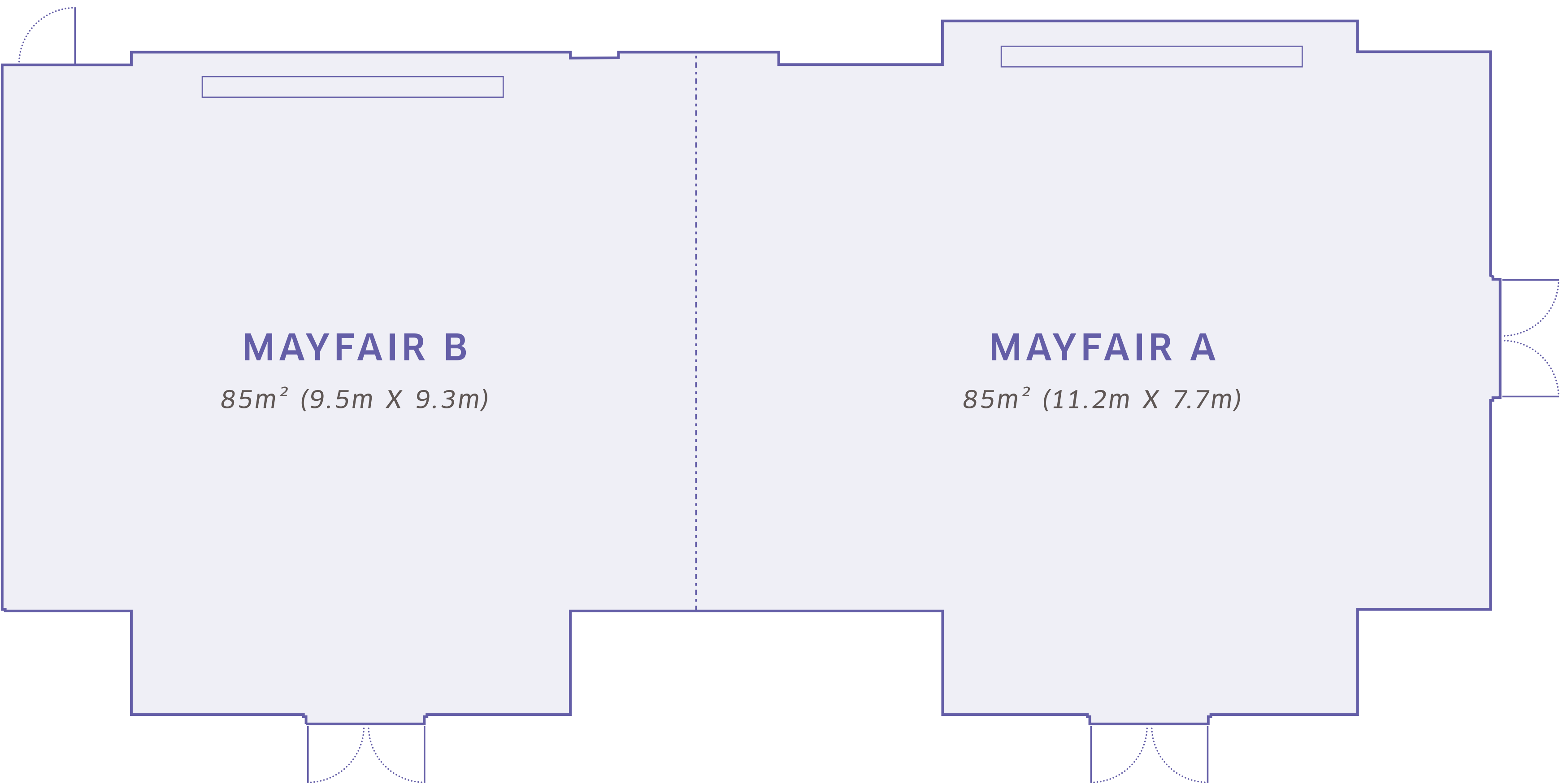

SPECIFICATIONS

Capacity: 180
Dimensions: 195m²

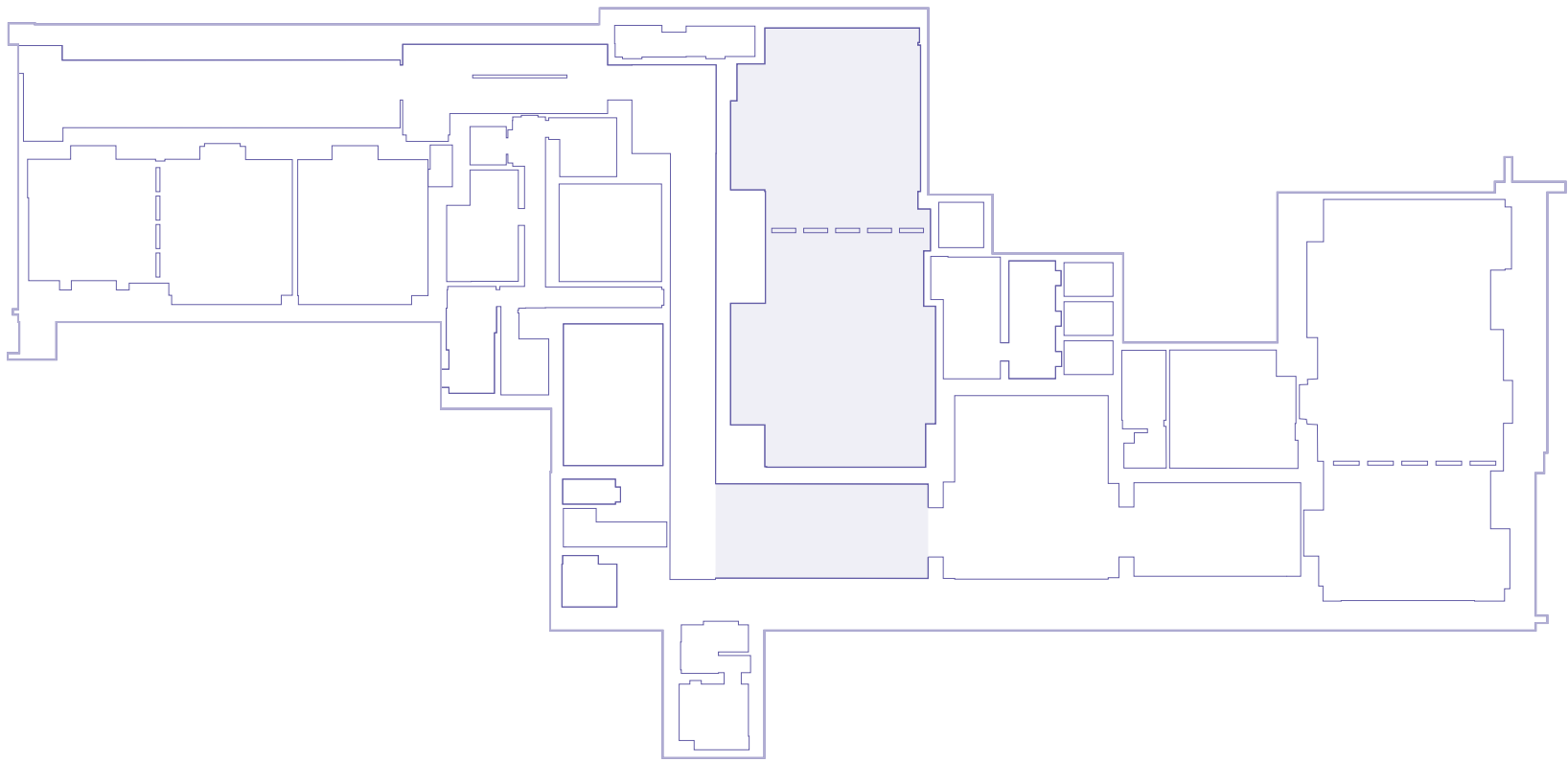

OVERVIEW

GALLERY

FLOOR PLAN

Explore all our different layouts of Mayfair:

- Reception
- Theatre
- Cabaret
- Classroom
- Banquet

FACILITIES



FLOOR PLAN

Theatre layout

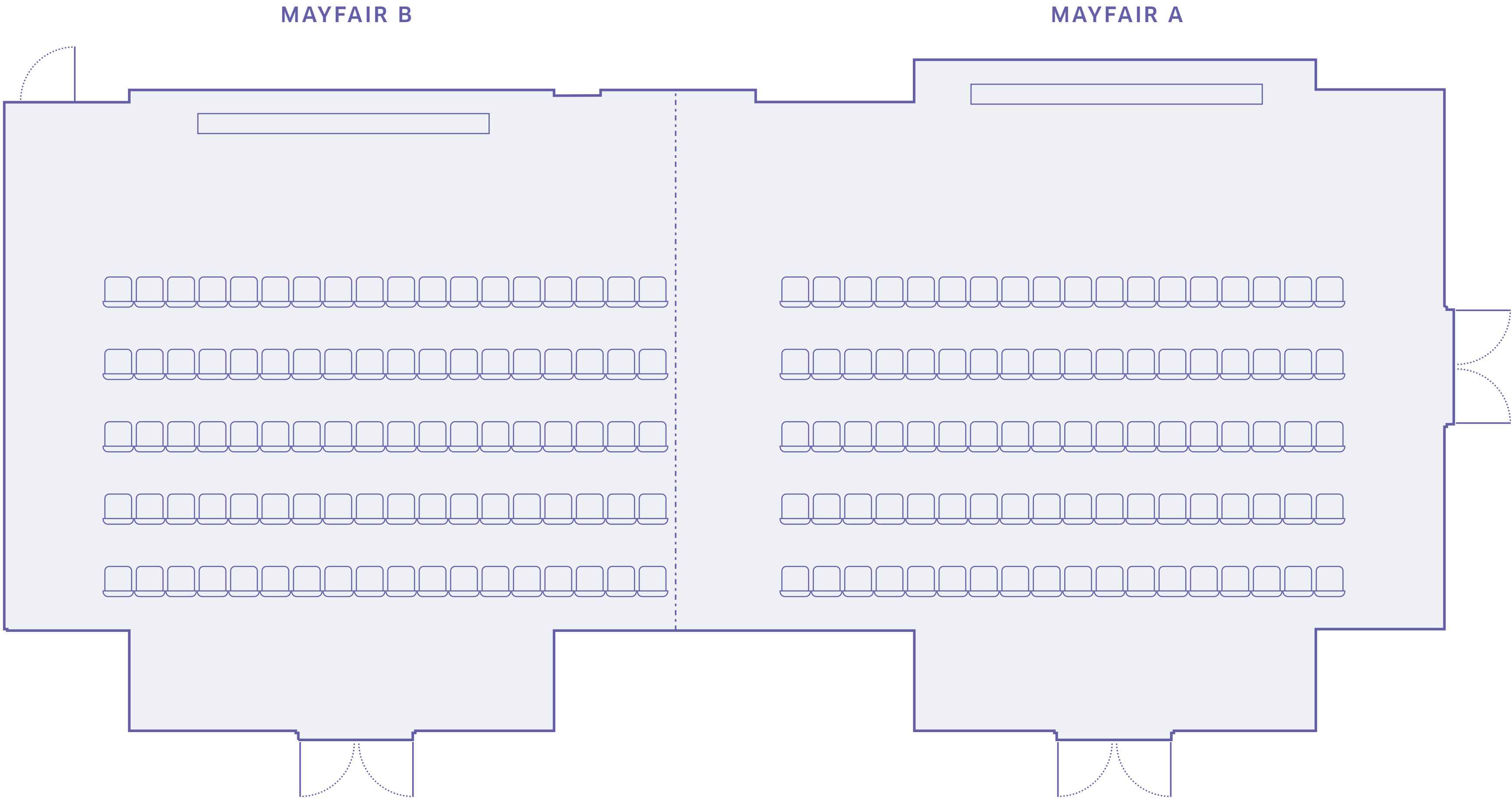

SPECIFICATIONS

Capacity: 180 seated
Dimensions: 195m²

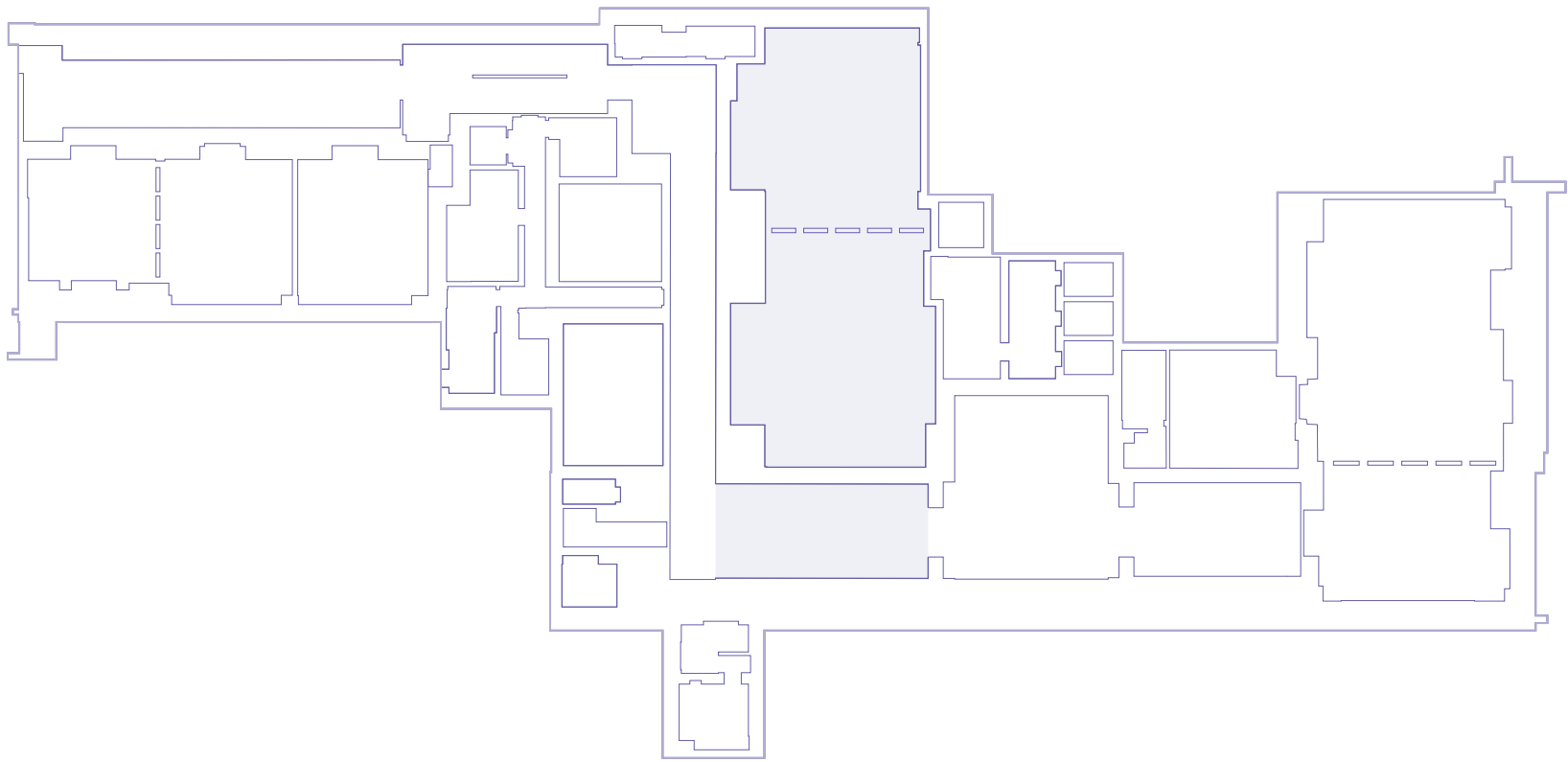

OVERVIEW

GALLERY

FLOOR PLAN

Explore all our different layouts of Mayfair:

- Reception
- **Theatre**
- Cabaret
- Classroom
- Banquet

FACILITIES



FLOOR PLAN

Cabaret layout

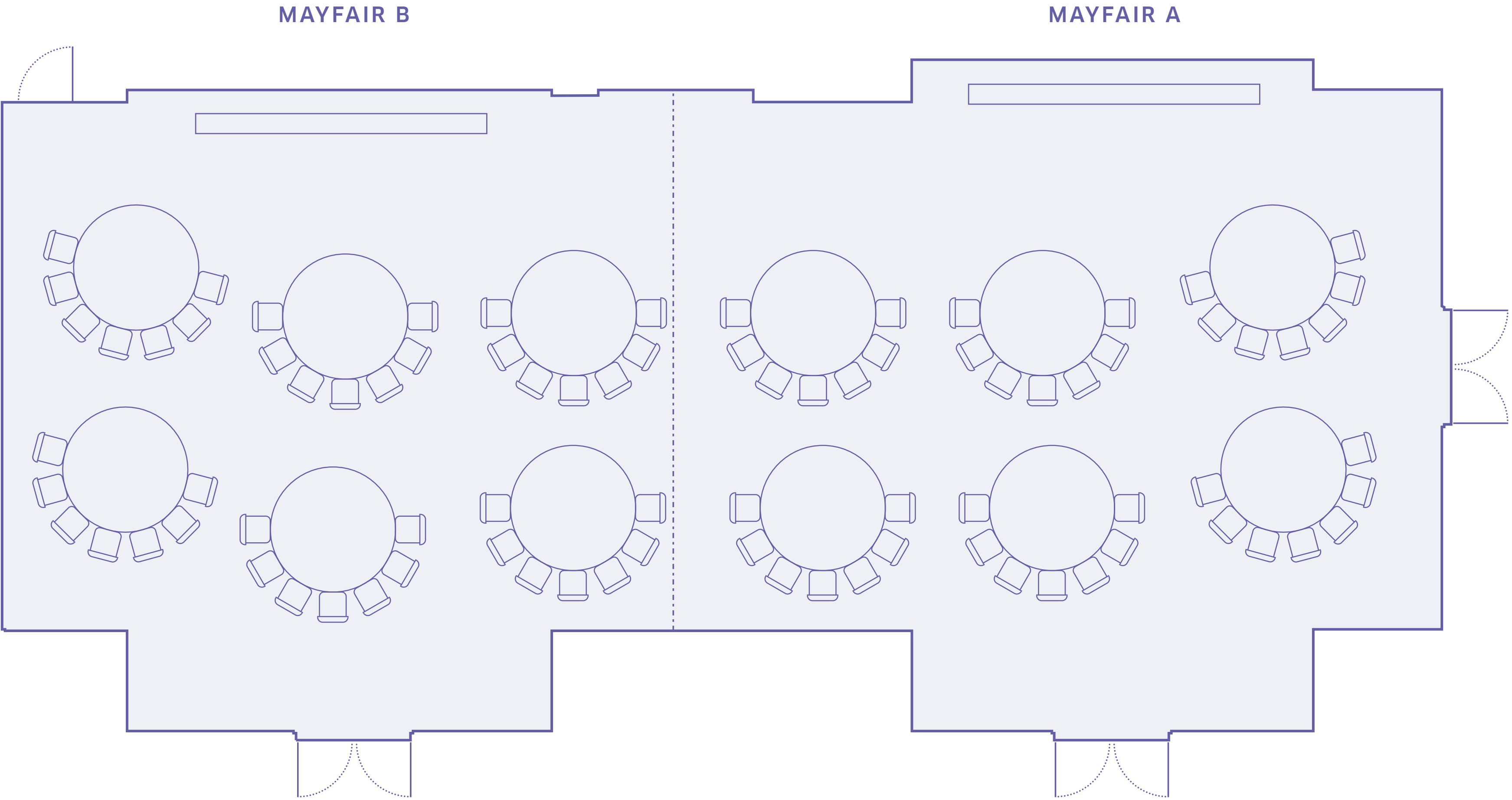

SPECIFICATIONS

Capacity: 86 seated
Dimensions: 195m²

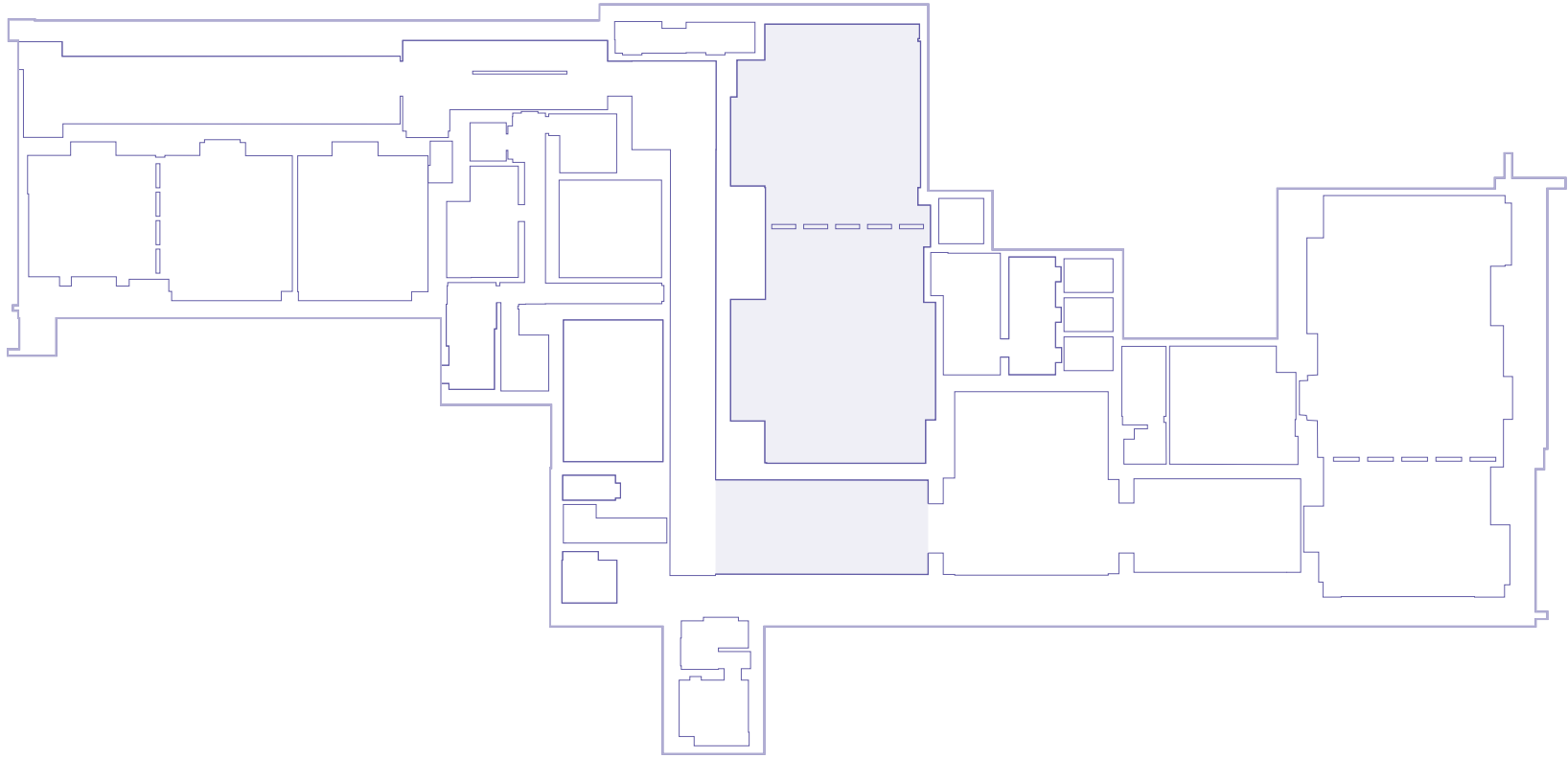

OVERVIEW

GALLERY

FLOOR PLAN

Explore all our different layouts of Mayfair:

- Reception
- Theatre
- **Cabaret**
- Classroom
- Banquet

FACILITIES



FLOOR PLAN

Classroom layout

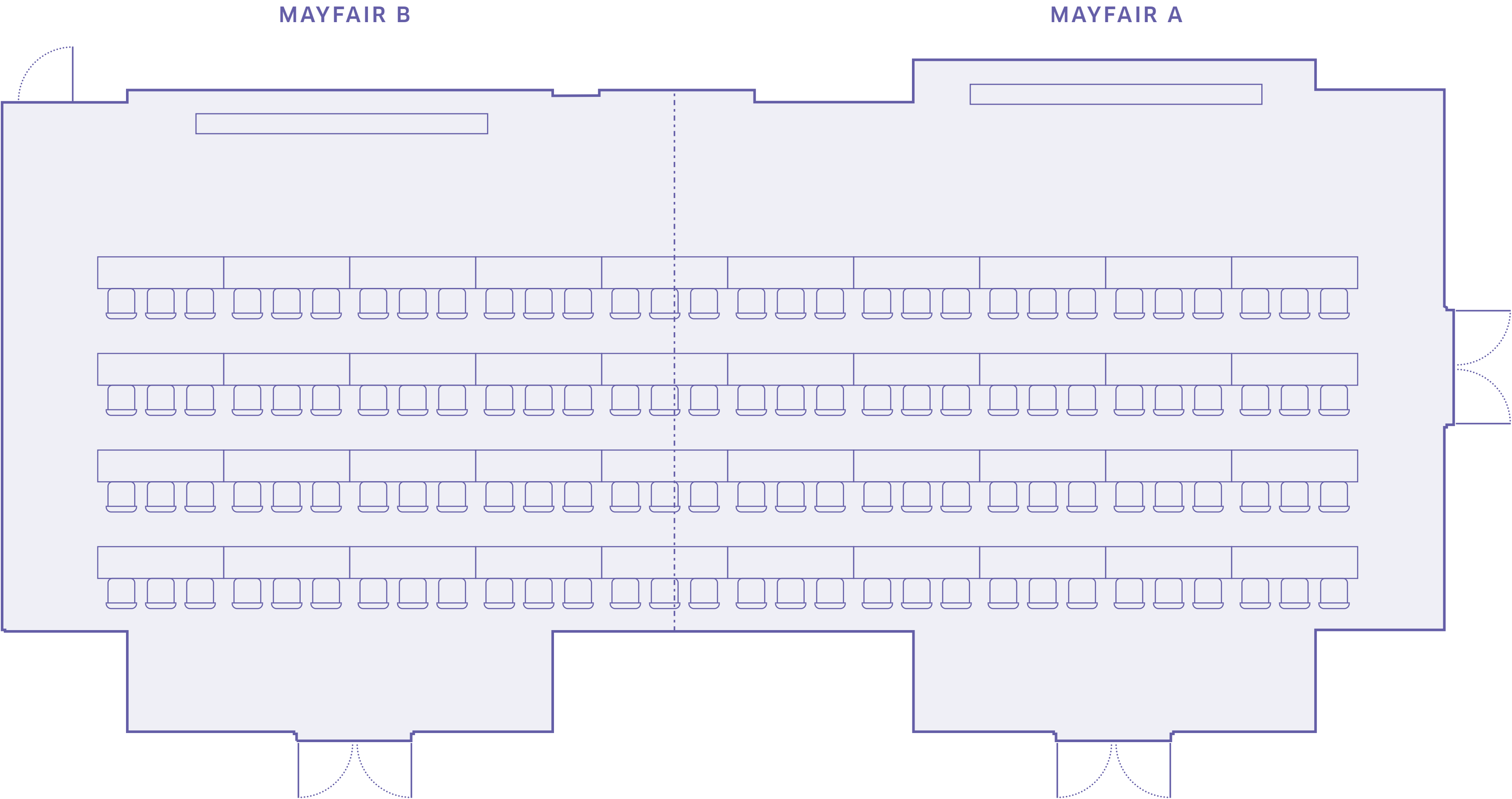

SPECIFICATIONS

Capacity: 125 seated
Dimensions: 195m²

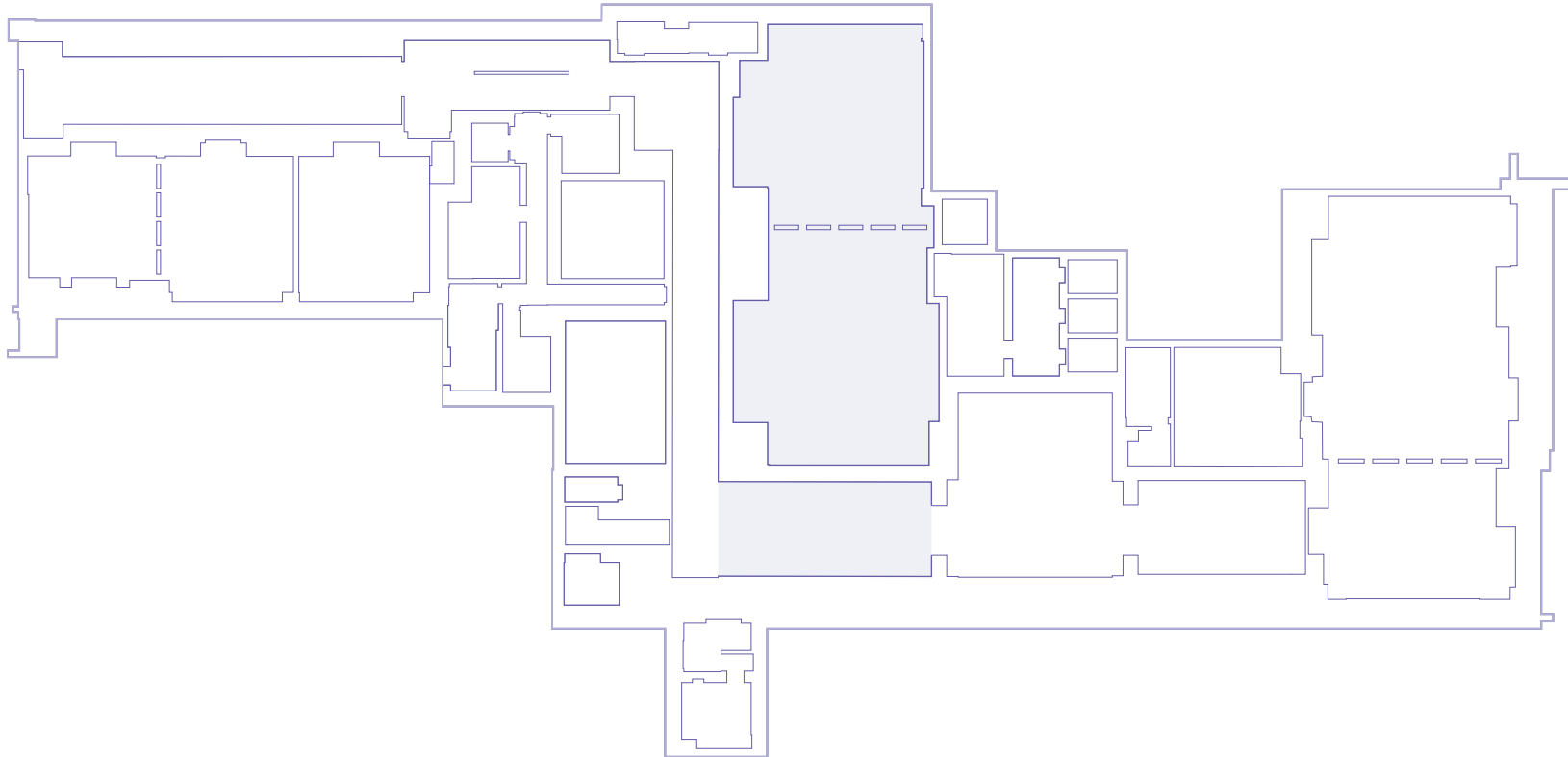

OVERVIEW

GALLERY

FLOOR PLAN

Explore all our different layouts of Mayfair:

- Reception
- Theatre
- Cabaret
- **Classroom**
- Banquet

FACILITIES



FLOOR PLAN

Banquet layout

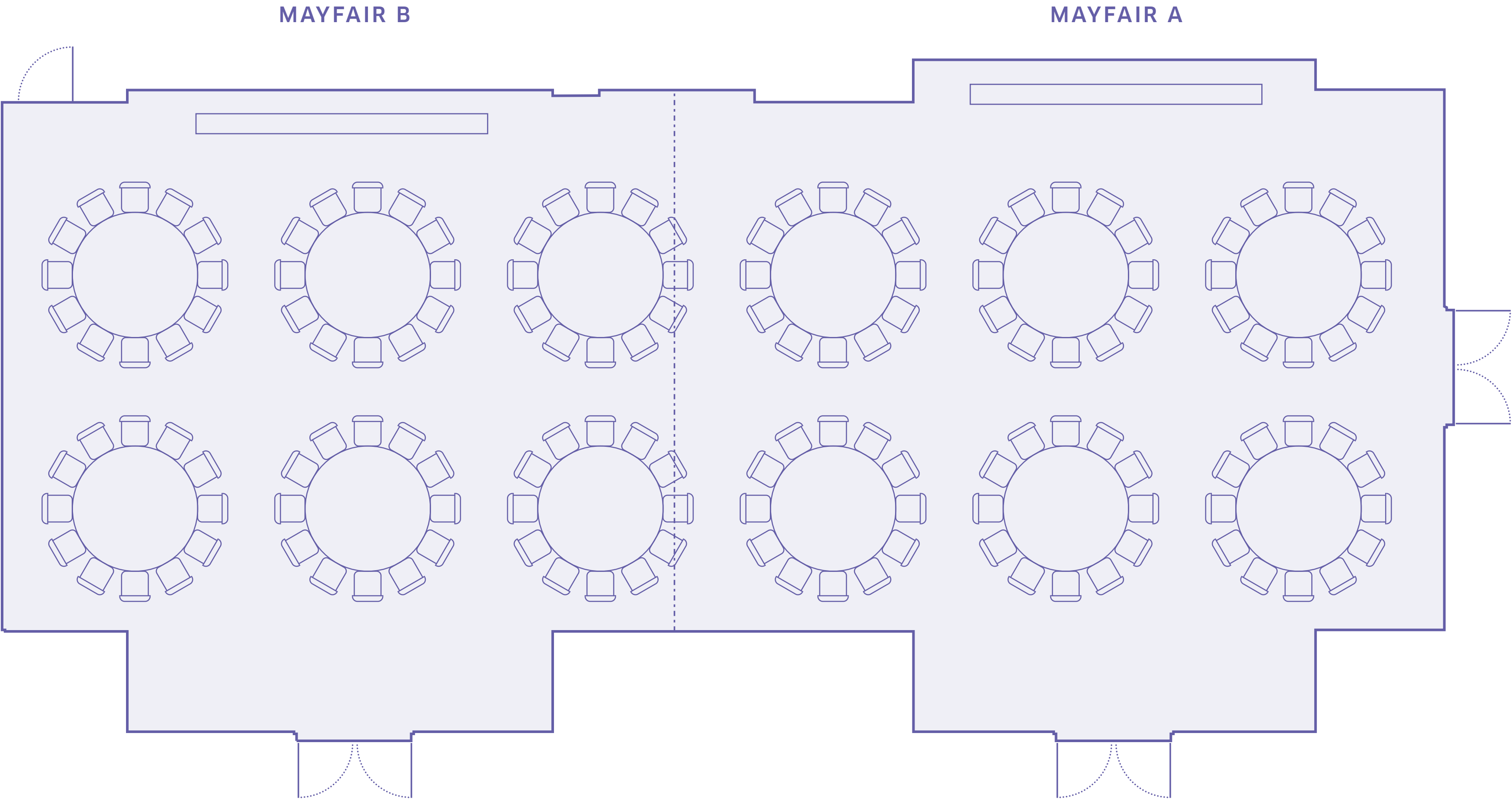

SPECIFICATIONS

Capacity: 132 seated
Dimensions: 195m²

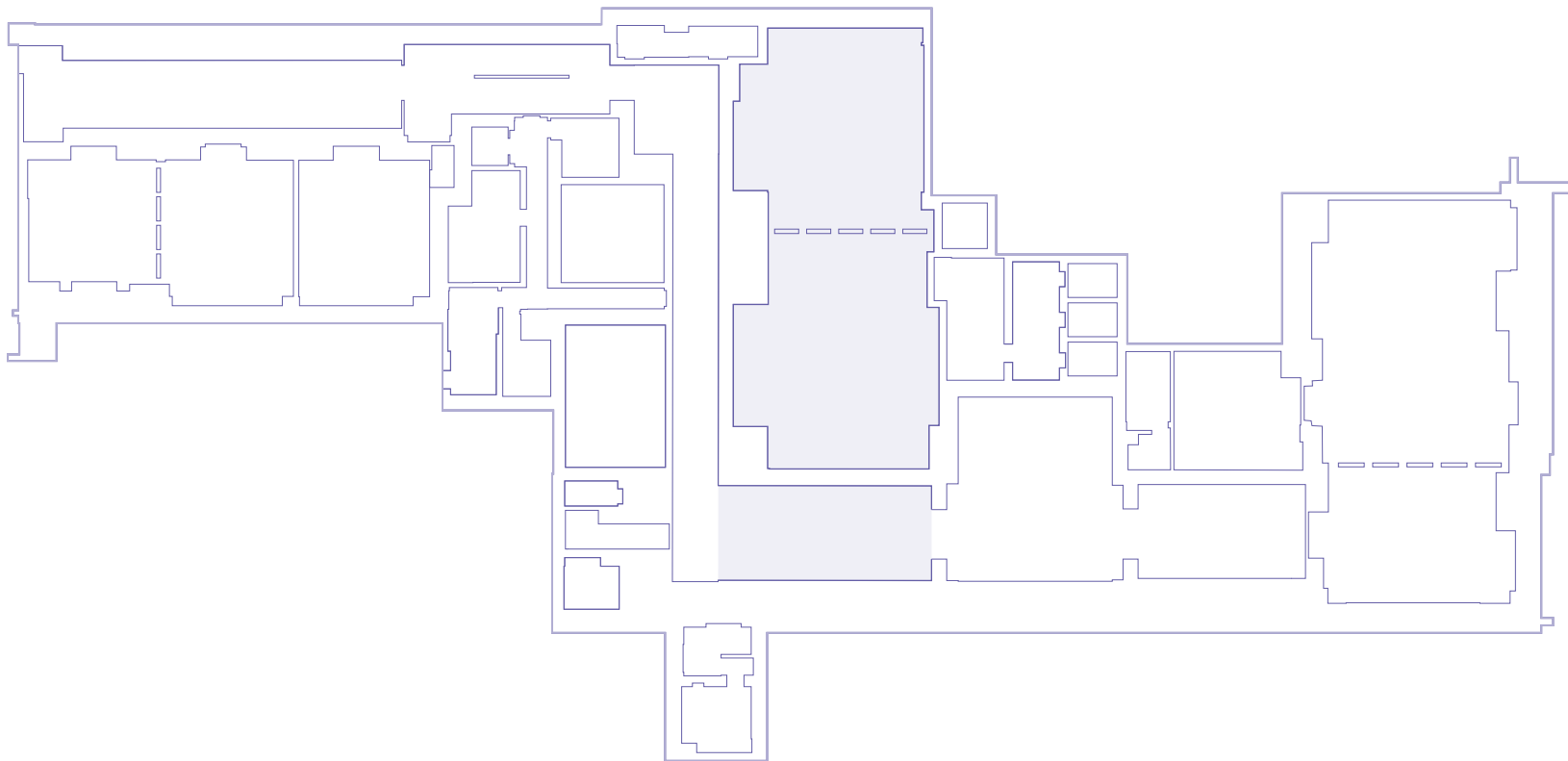

OVERVIEW

GALLERY

FLOOR PLAN

Explore all our different layouts of Mayfair:

- Reception
- Theatre
- Cabaret
- Classroom
- **Banquet**

FACILITIES



AUDIO VISUAL FEATURES

[OVERVIEW](#)

[GALLERY](#)

[FLOOR PLAN](#)

[FACILITIES](#)

Laser projector and 2 x screens

- Screen:
Size - 2085mm wide x 1180mm high
- Projector:
Brightness [ANSI Lumen] - 5,000
Contrast - 15,000:1
Resolution - 1920 x 1080
Light Source - Laser

BARCO ClickShare

- Enables wireless presentation for PowerPoint, Excel, Word and PDF documents, photos on the room display from your personal iOS or Android mobile device
- Wireless connection of Apple and PC laptops for presentations
- Ensures support for the latest generation of computers and monitors with native resolutions beyond 1080p and WUXGA



PICCADILLY & BLOOMSBURY

Host your conference or event for up to 70 guests in the Piccadilly-Bloomsbury Suite. This cheerful space enjoys natural daylight and can be divided into two separate rooms.

EXPLORE





[OVERVIEW](#)

[GALLERY](#)

[FLOOR PLAN](#)

[FACILITIES](#)

PICCADILLY & BLOOMSBURY

Welcome your guests in true Sofitel style: our team is well-versed in the French art de recevoir that makes our meeting and event universe so unique. We go beyond cutting-edge conferencing equipment and flexible venues to provide you with all-inclusive event solutions that make lasting impressions.

The Piccadilly-Bloomsbury Suite has an adjacent foyer that can be used for guest registration, pre-dinner drinks or refreshment breaks between meetings. Just tell us what you need, and we will make sure your event is a total success.

OUR TEAM IS WELL-VERSED
IN THE FRENCH ART DE
RECEVOIR THAT MAKES
OUR MEETING AND EVENT
UNIVERSE SO UNIQUE.

[CONTENTS](#)



[NEXT](#)



OVERVIEW

GALLERY

FLOOR PLAN

FACILITIES



OVERVIEW

GALLERY

FLOOR PLAN

FACILITIES



FLOOR PLAN

Reception layout



SPECIFICATIONS

Capacity: 60
Dimensions: 80m²

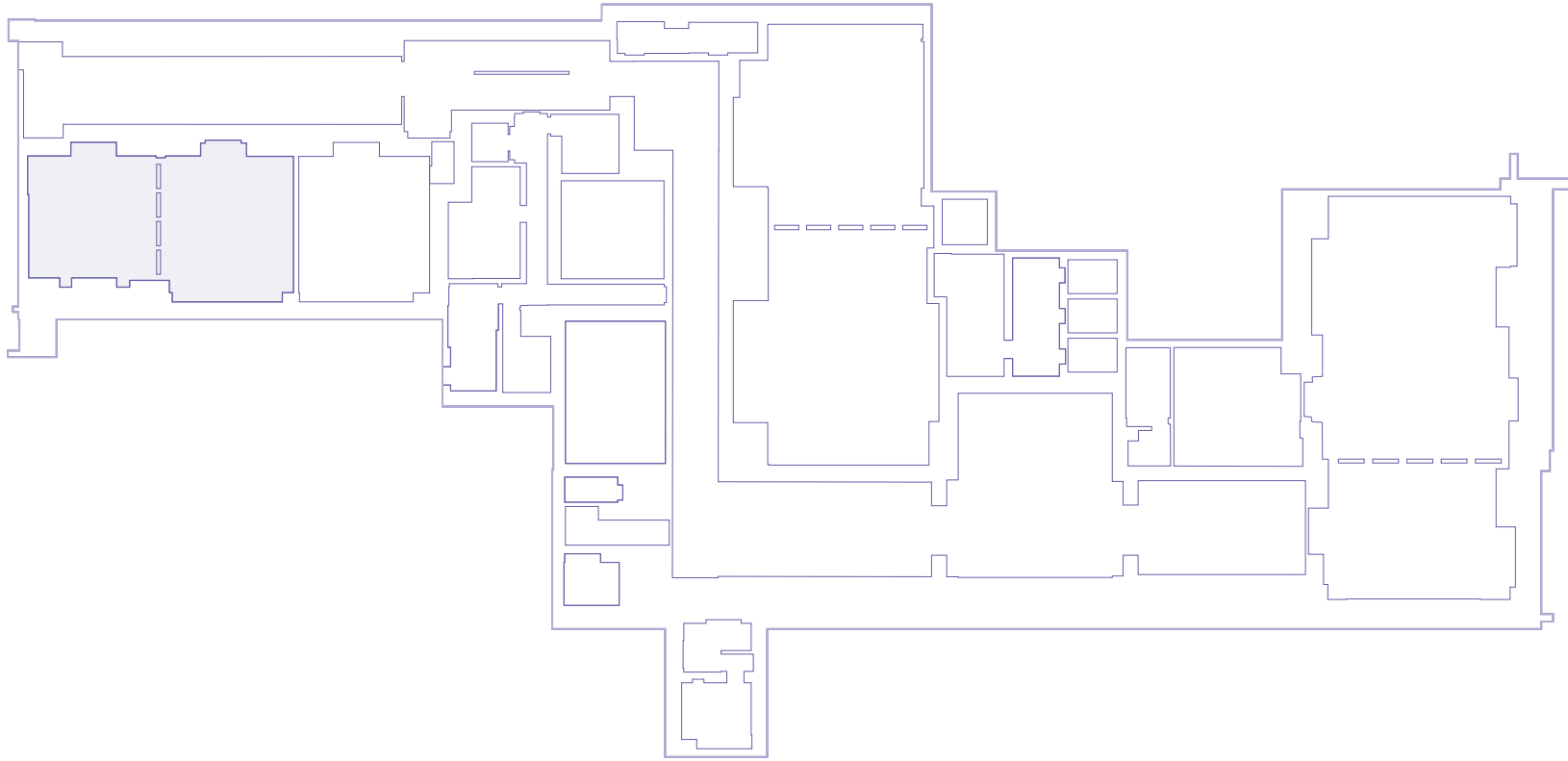

OVERVIEW

GALLERY

FLOOR PLAN

Explore all our different layouts of Piccadilly & Bloomsbury:

- Reception

Piccadilly &

Bloomsbury

Piccadilly

Bloomsbury

- Theatre

- Boardroom

- Cabaret

- Banquet

- U shape

FACILITIES



FLOOR PLAN

Reception layout



SPECIFICATIONS

Capacity: 30
Dimensions: 35m²

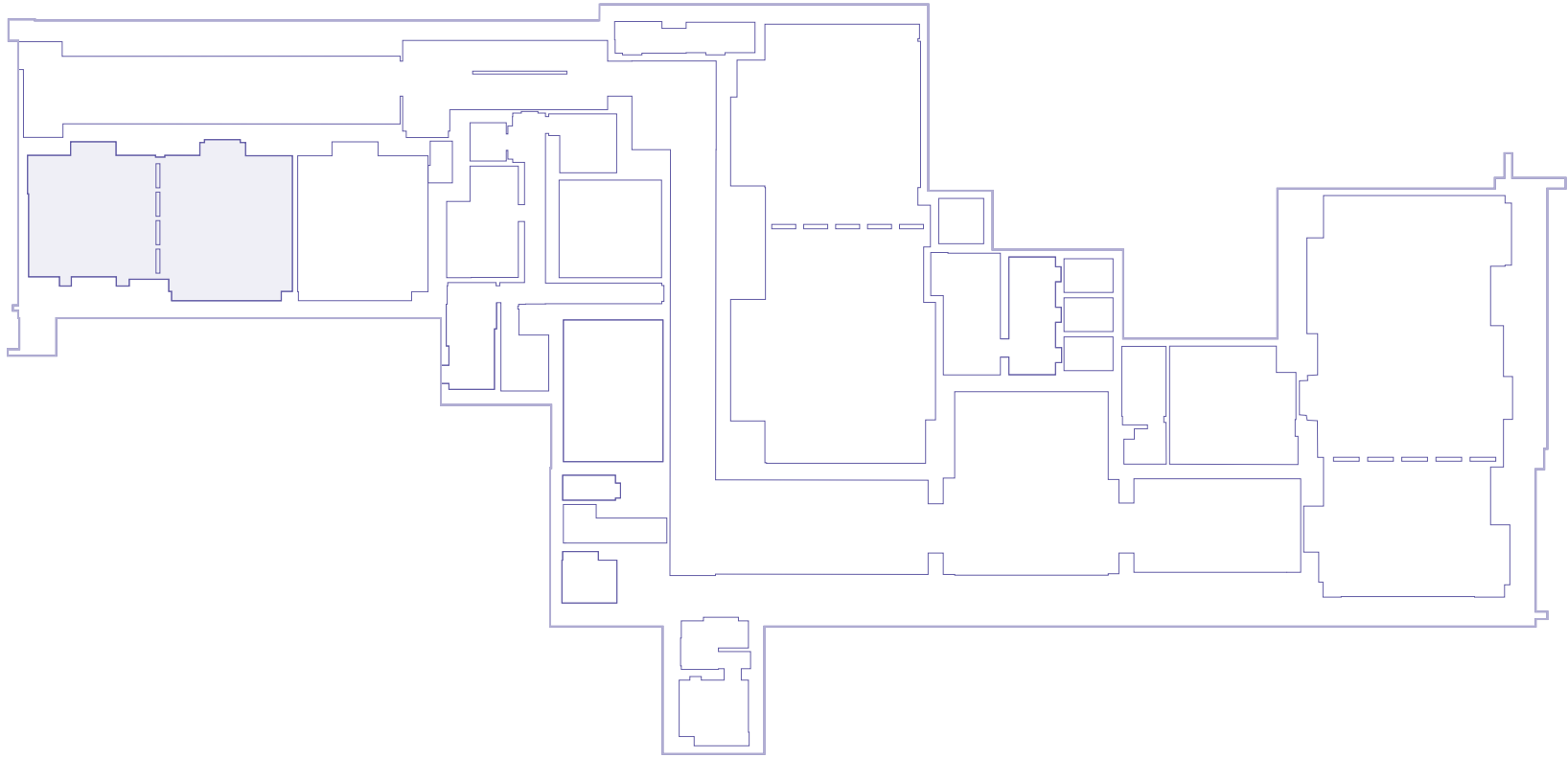

OVERVIEW

GALLERY

FLOOR PLAN

Explore all our different layouts of Piccadilly & Bloomsbury:

- Reception

Piccadilly &
Bloomsbury
Piccadilly
Bloomsbury

- Theatre

- Boardroom

- Cabaret

- Banquet

- U shape

FACILITIES



FLOOR PLAN

Reception layout

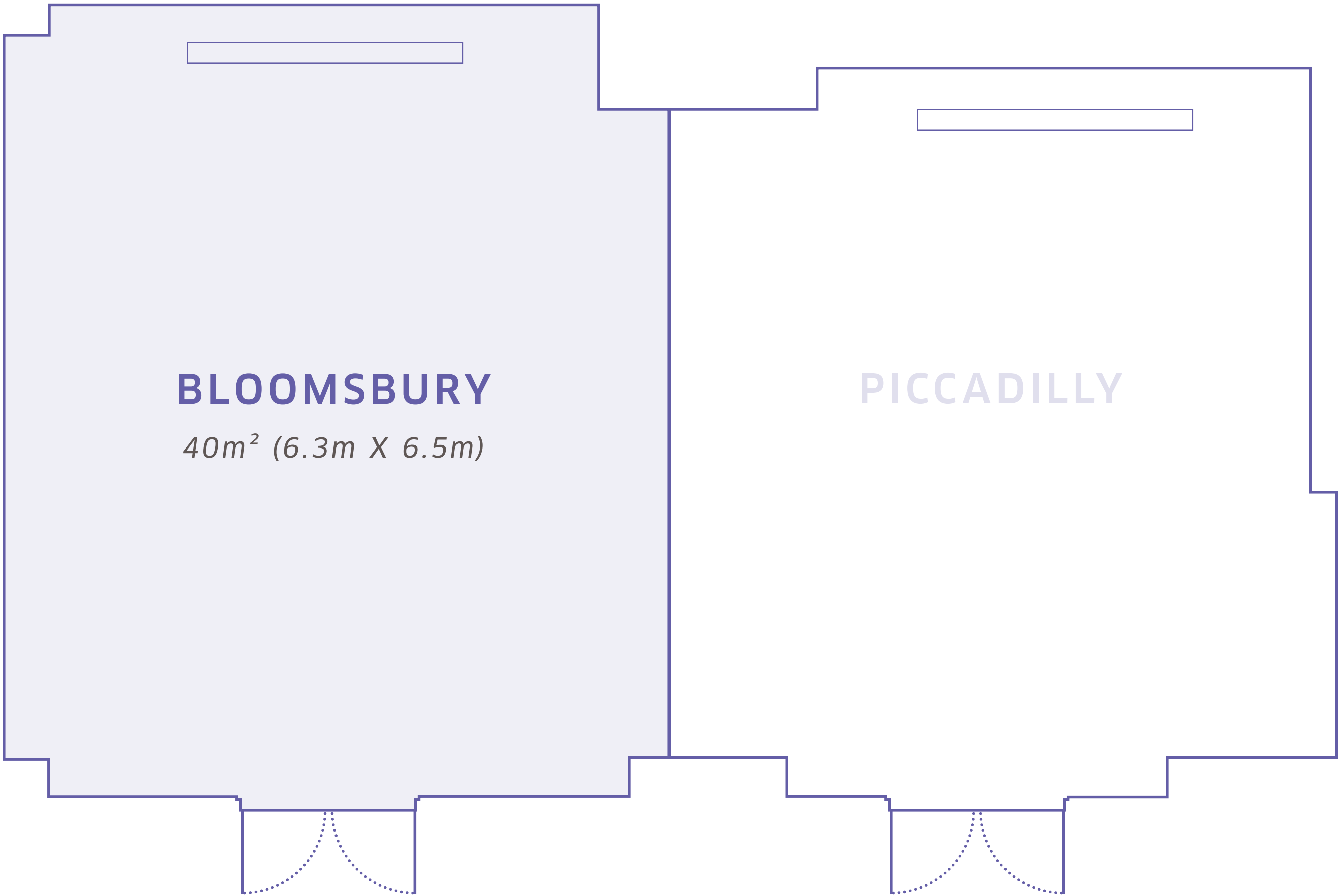

SPECIFICATIONS

Capacity: 30
Dimensions: 40m²

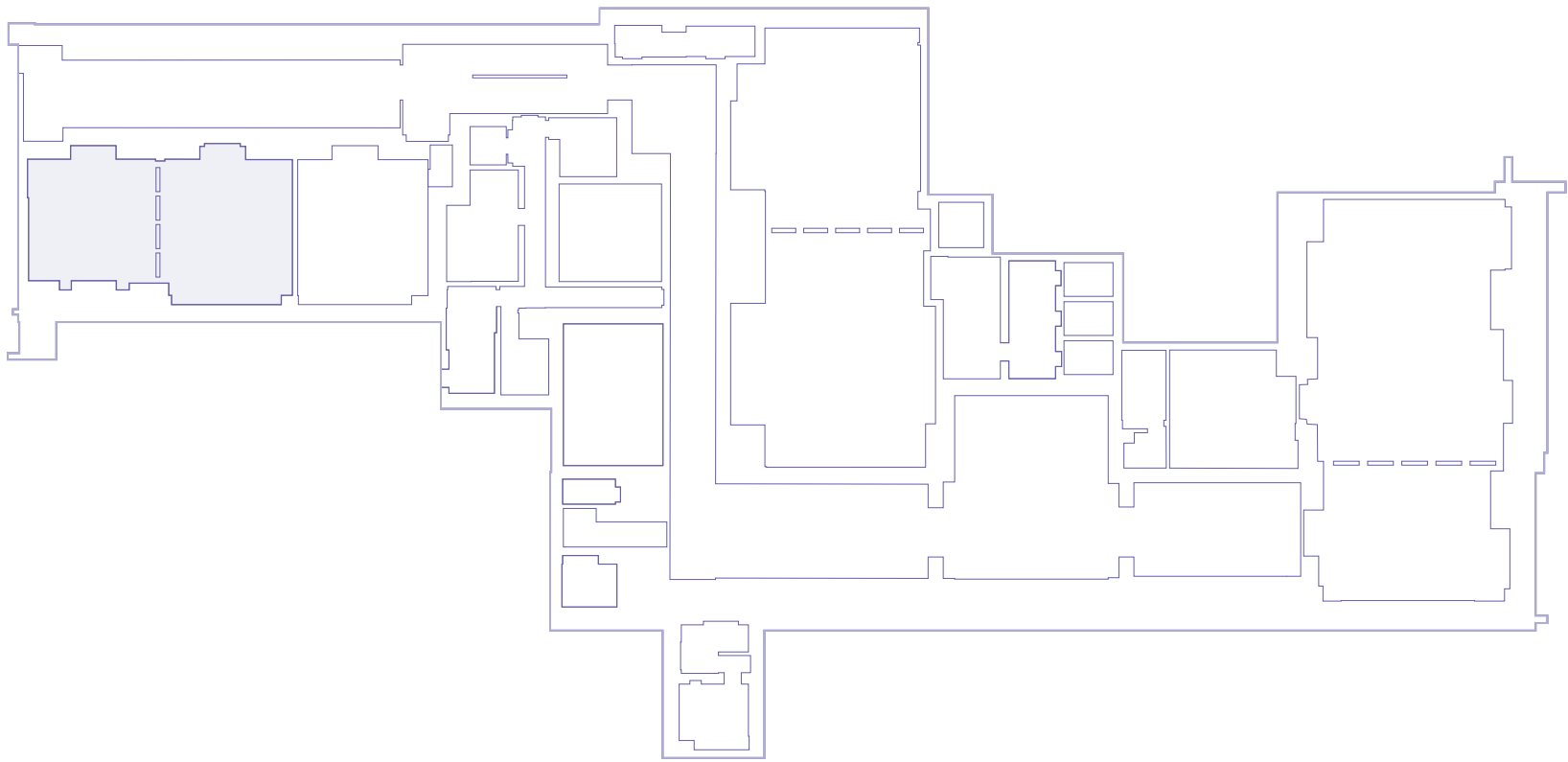

OVERVIEW

GALLERY

FLOOR PLAN

Explore all our different layouts of Piccadilly & Bloomsbury:

- Reception

Piccadilly &
Bloomsbury
Piccadilly
Bloomsbury

- Theatre

- Boardroom

- Cabaret

- Banquet

- U shape

FACILITIES



FLOOR PLAN

Theatre layout

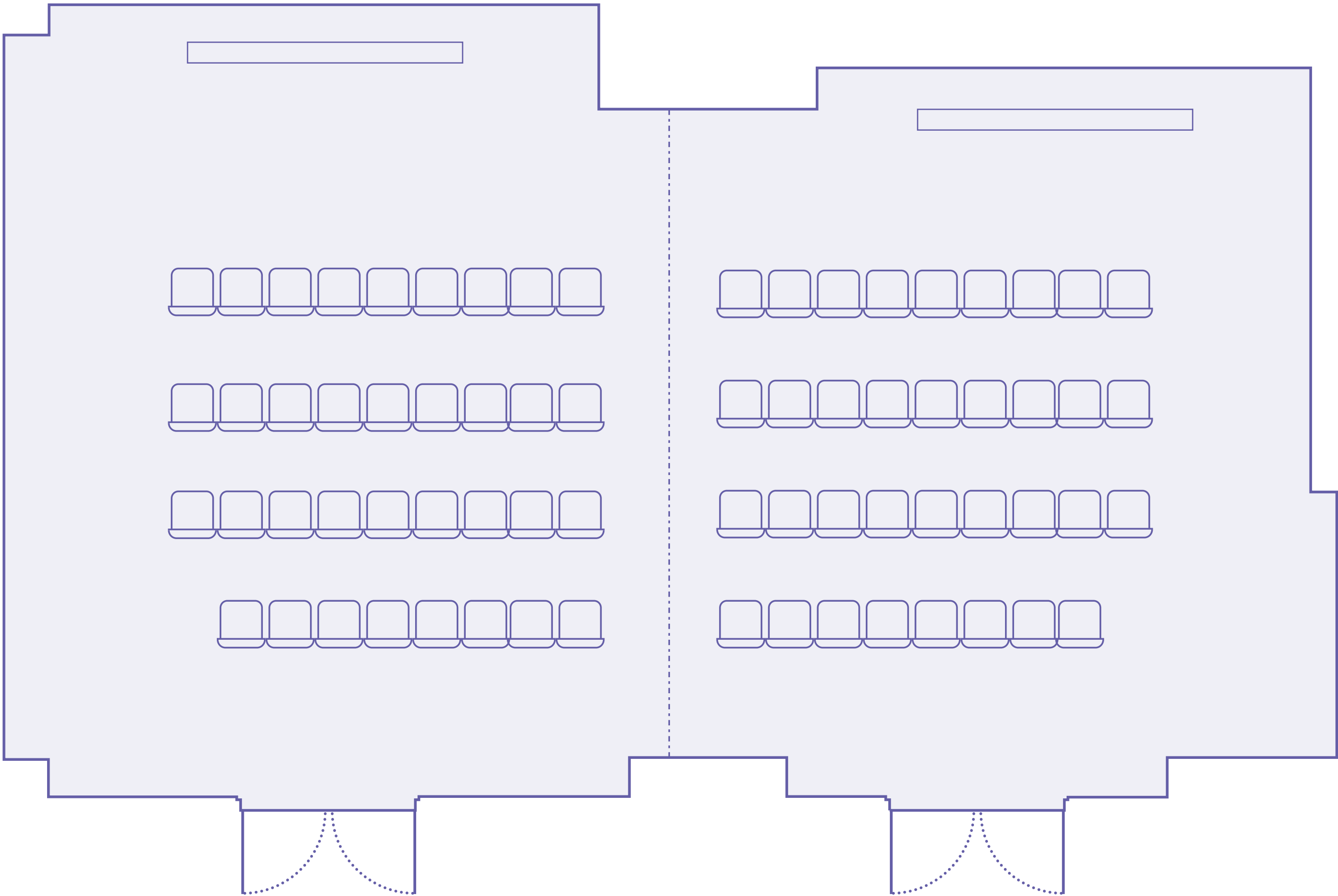

SPECIFICATIONS

Capacity: 70 seated
Dimensions: 80m²

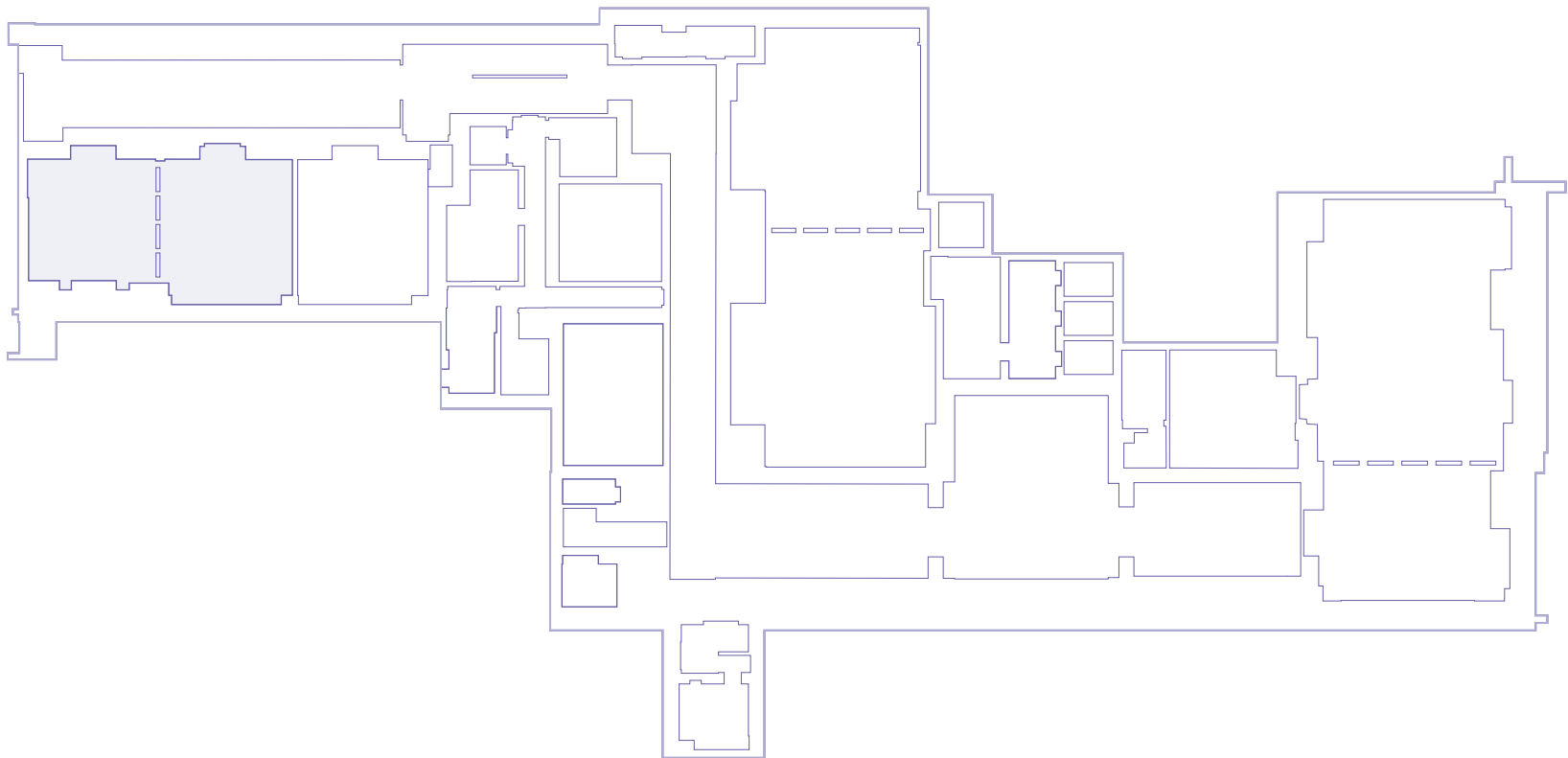

OVERVIEW

GALLERY

FLOOR PLAN

Explore all our different layouts of Piccadilly & Bloomsbury:

- Reception
- **Theatre**
 - Piccadilly & Bloomsbury
 - Piccadilly
 - Bloomsbury
- Boardroom
- Cabaret
- Banquet
- U shape

FACILITIES



FLOOR PLAN

Theatre layout

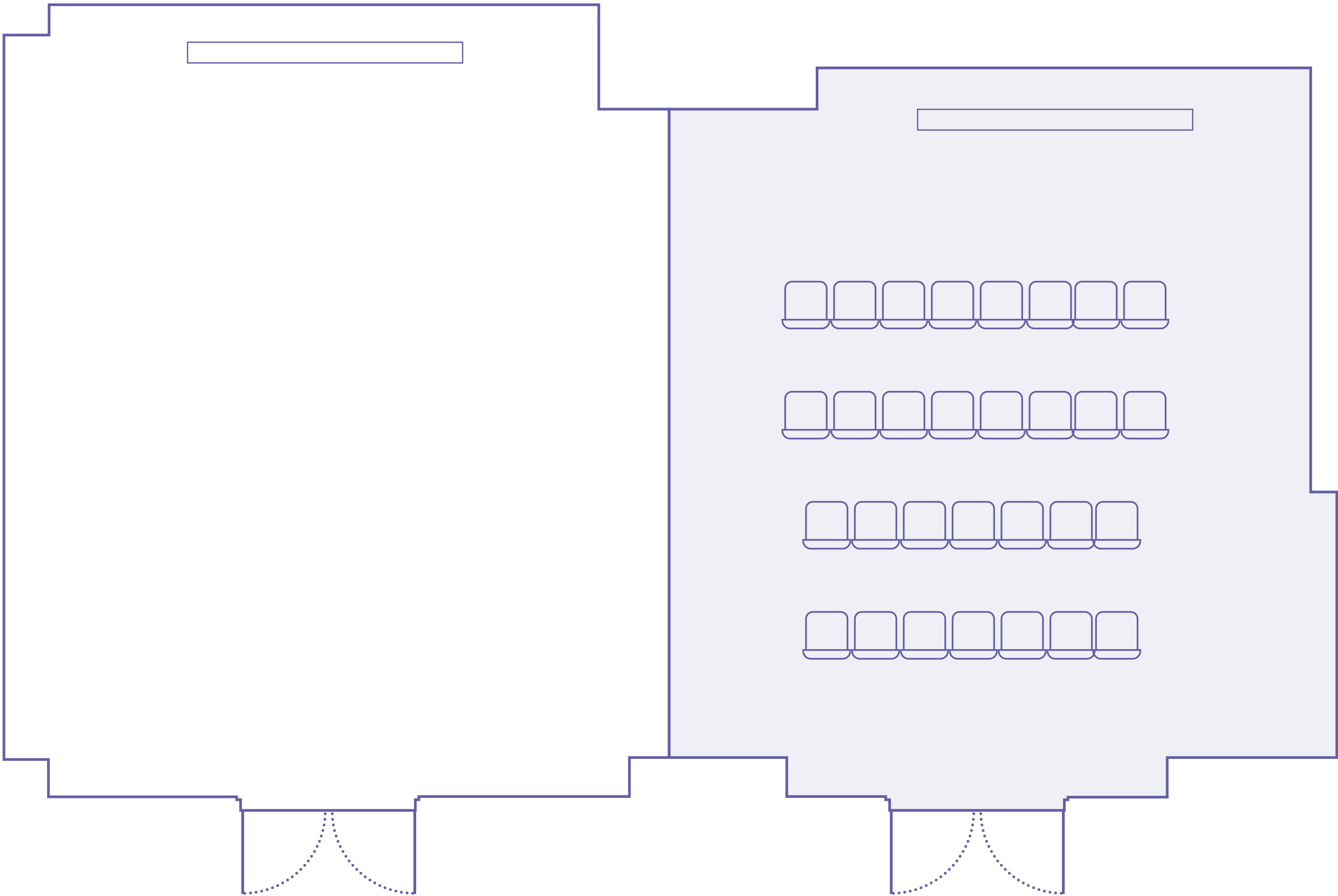

SPECIFICATIONS

Capacity: 30 seated
Dimensions: 35m²

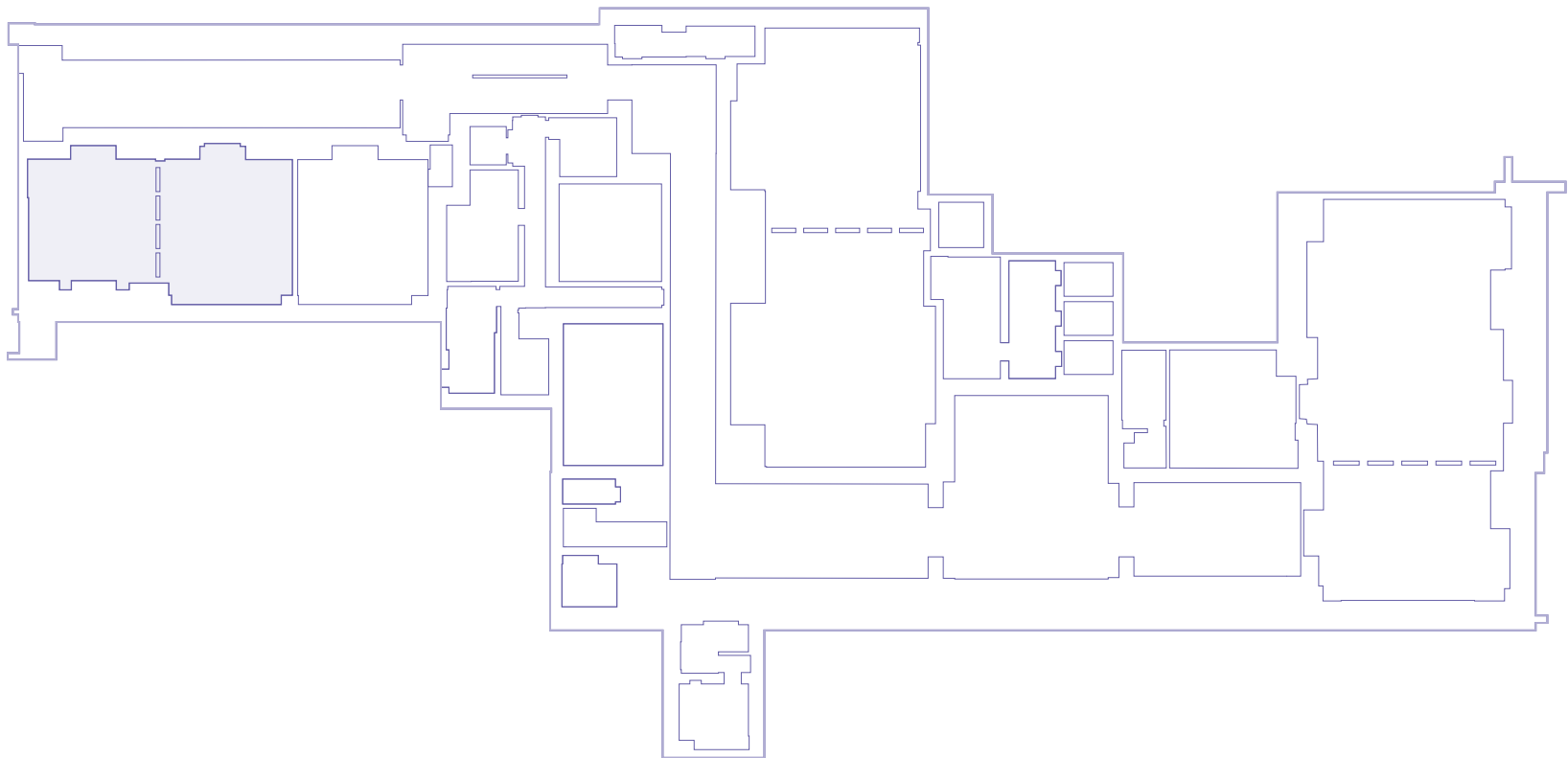

OVERVIEW

GALLERY

FLOOR PLAN

Explore all our different layouts of Piccadilly & Bloomsbury:

- Reception
- **Theatre**
 - Piccadilly & Bloomsbury
 - Piccadilly**
 - Bloomsbury
- Boardroom
- Cabaret
- Banquet
- U shape

FACILITIES



FLOOR PLAN

Theatre layout

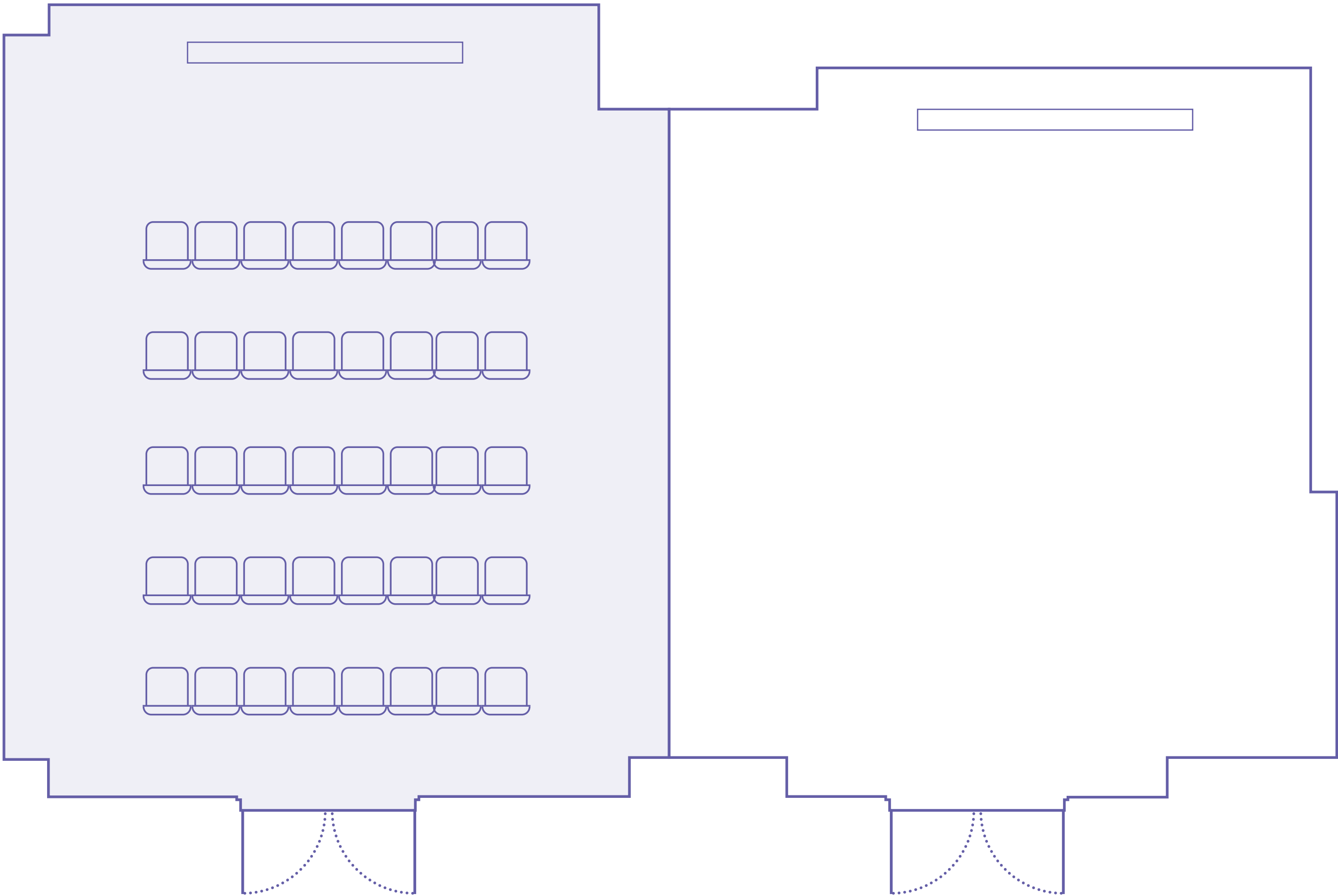

SPECIFICATIONS

Capacity: 40 seated
Dimensions: 40m²

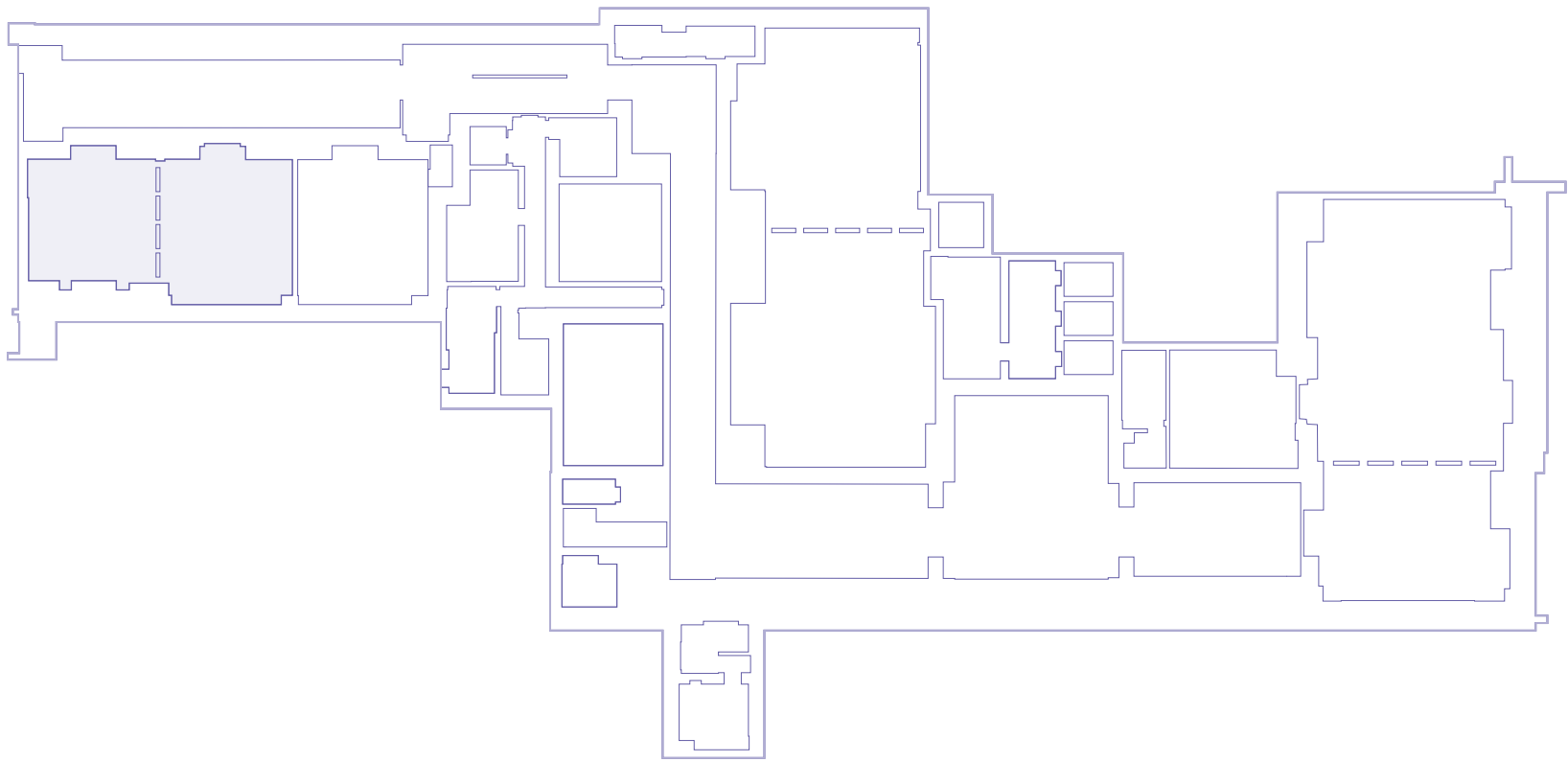

OVERVIEW

GALLERY

FLOOR PLAN

Explore all our different layouts of Piccadilly & Bloomsbury:

- Reception
- **Theatre**
 - Piccadilly & Bloomsbury
 - Piccadilly
 - Bloomsbury**
- Boardroom
- Cabaret
- Banquet
- U shape

FACILITIES



FLOOR PLAN

Boardroom layout

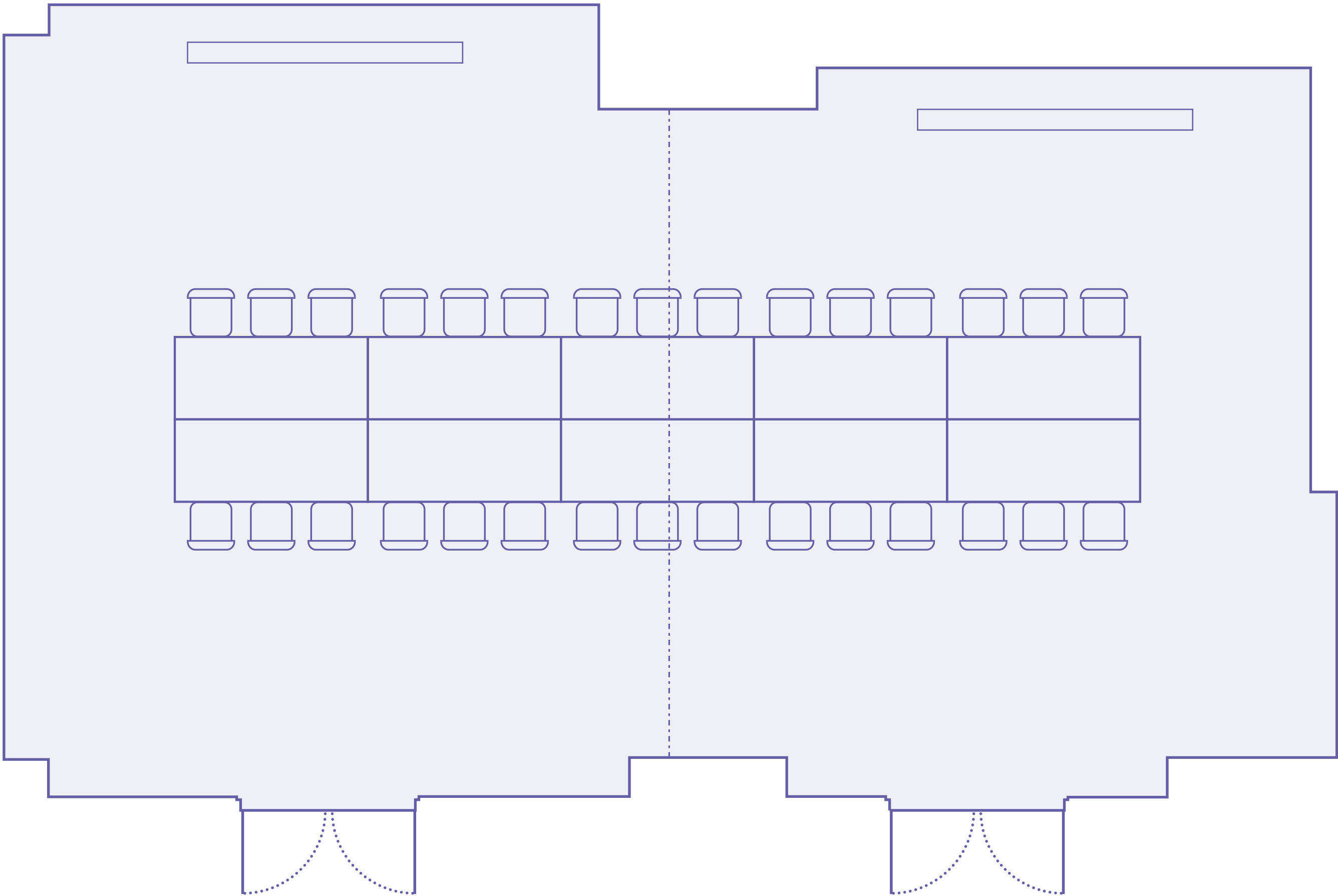

SPECIFICATIONS

Capacity: 30 seated

Dimensions: 80m²

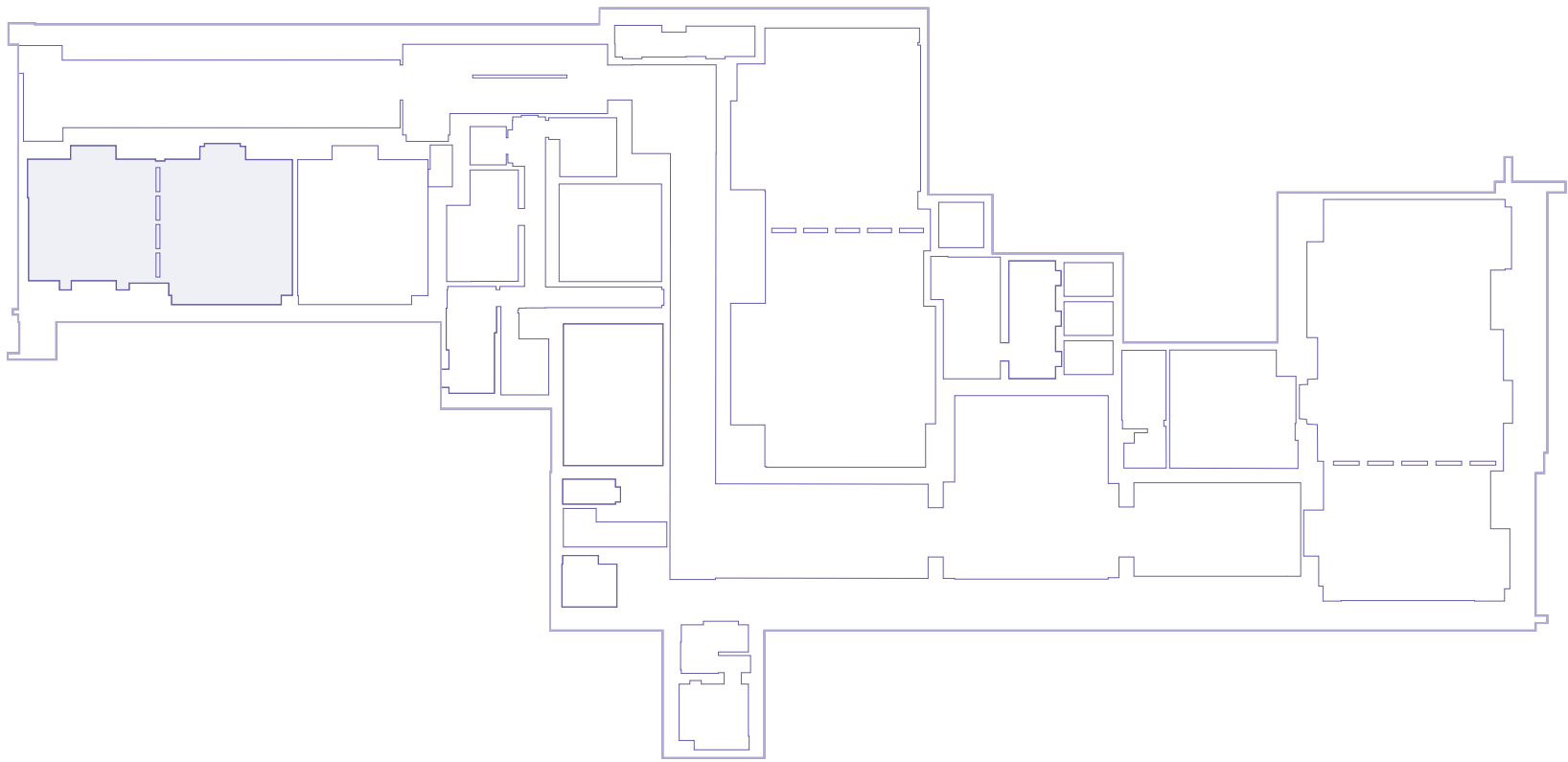

OVERVIEW

GALLERY

FLOOR PLAN

Explore all our different layouts of Piccadilly & Bloomsbury:

- Reception
- Theatre
- **Boardroom**
- Piccadilly & Bloomsbury
- Piccadilly
- Bloomsbury
- Cabaret
- Banquet
- U shape

FACILITIES



FLOOR PLAN

Boardroom layout

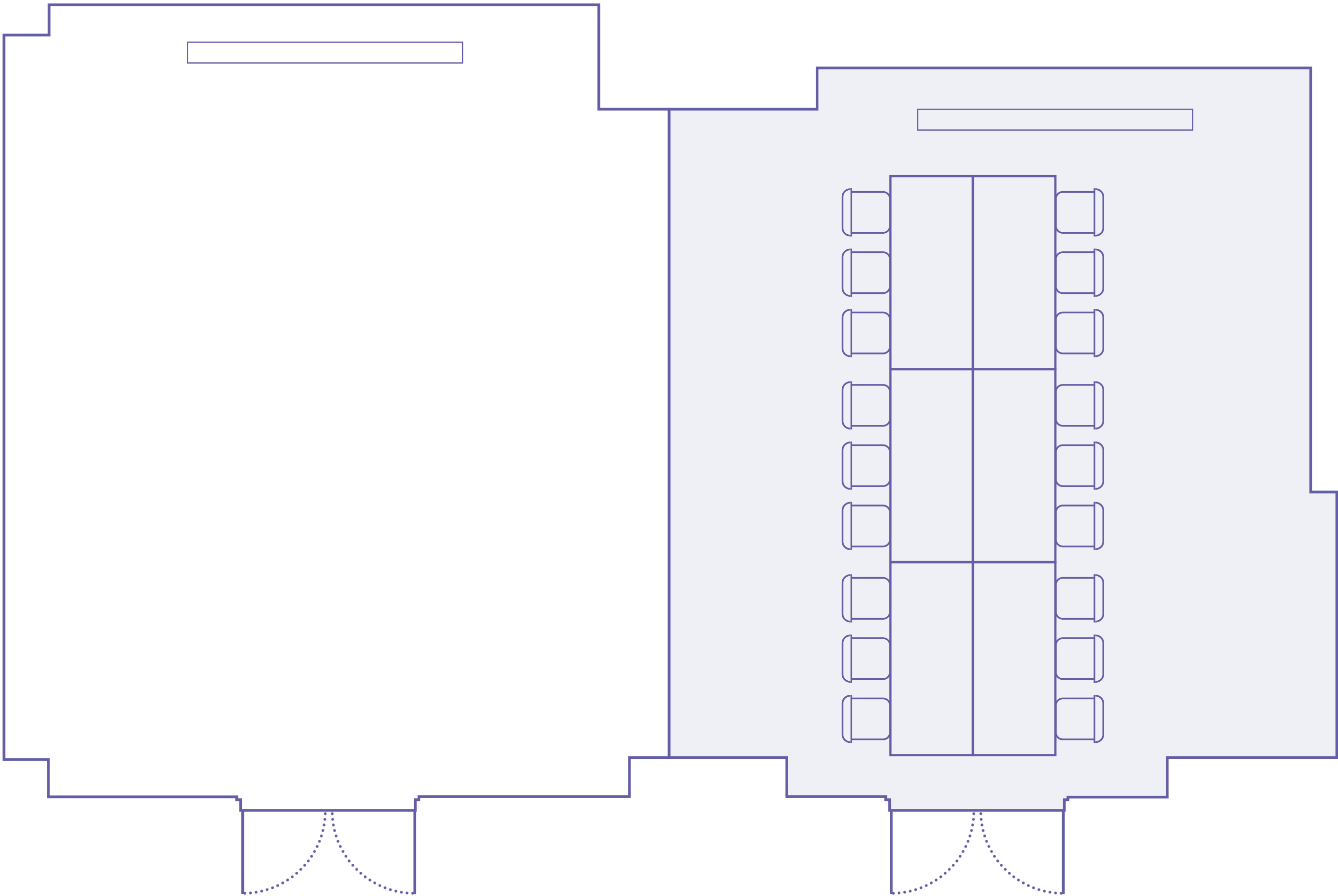

SPECIFICATIONS

Capacity: 18 seated

Dimensions: 35m²

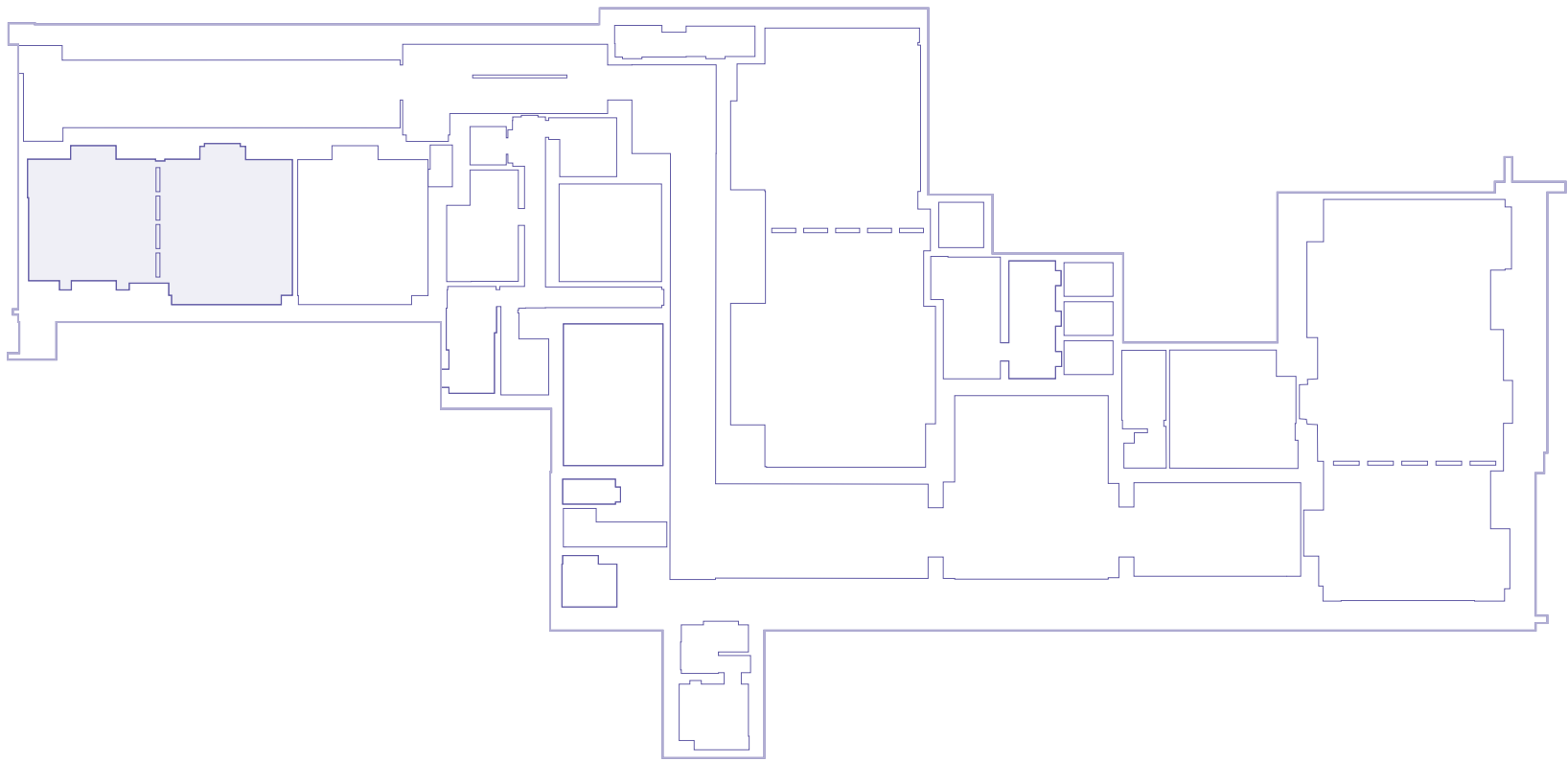

OVERVIEW

GALLERY

FLOOR PLAN

Explore all our different layouts of Piccadilly & Bloomsbury:

- Reception
- Theatre
- **Boardroom**
 - Piccadilly & Bloomsbury
 - Piccadilly**
 - Bloomsbury
- Cabaret
- Banquet
- U shape

FACILITIES



FLOOR PLAN

Boardroom layout

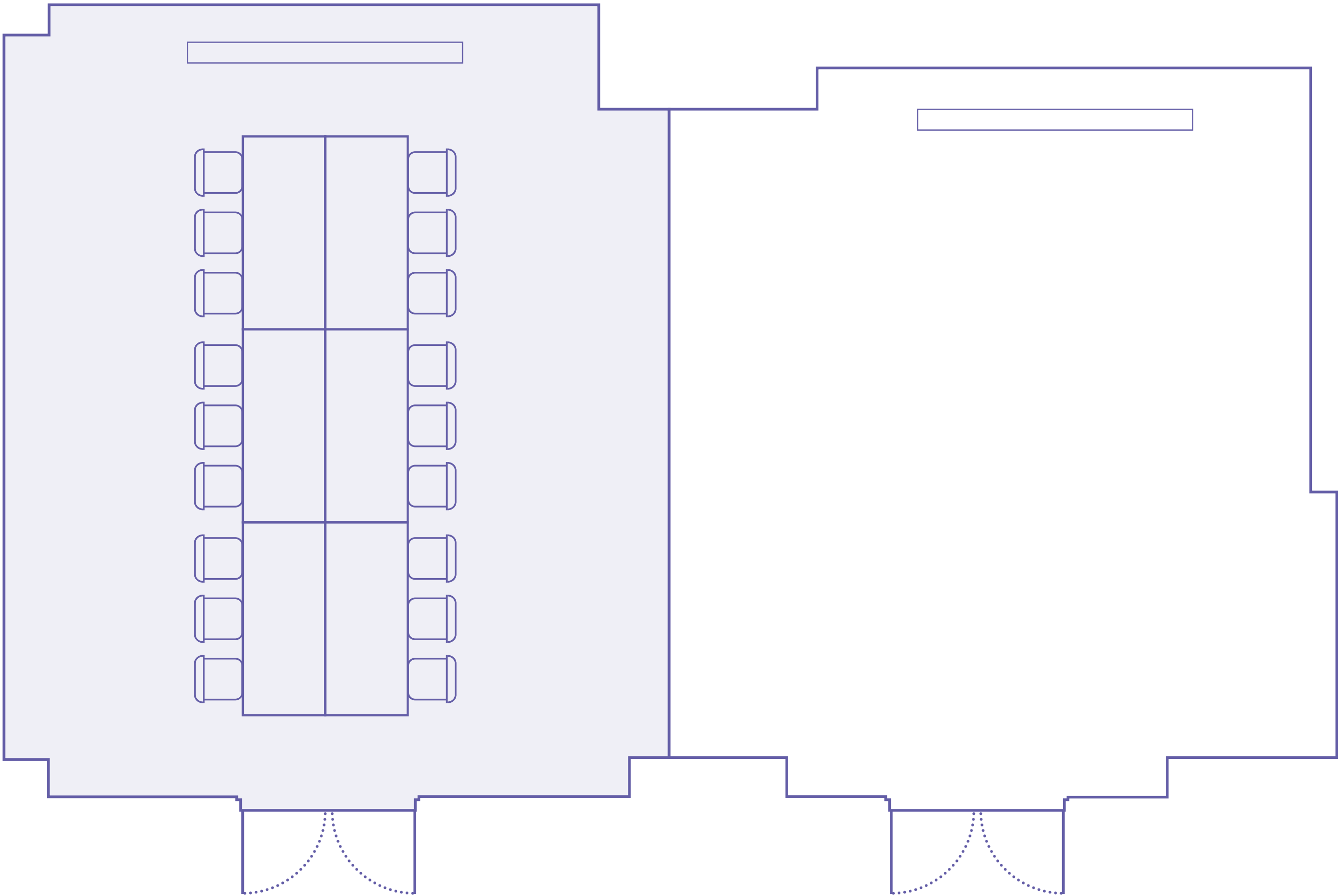

SPECIFICATIONS

Capacity: 18 seated
Dimensions: 40m²

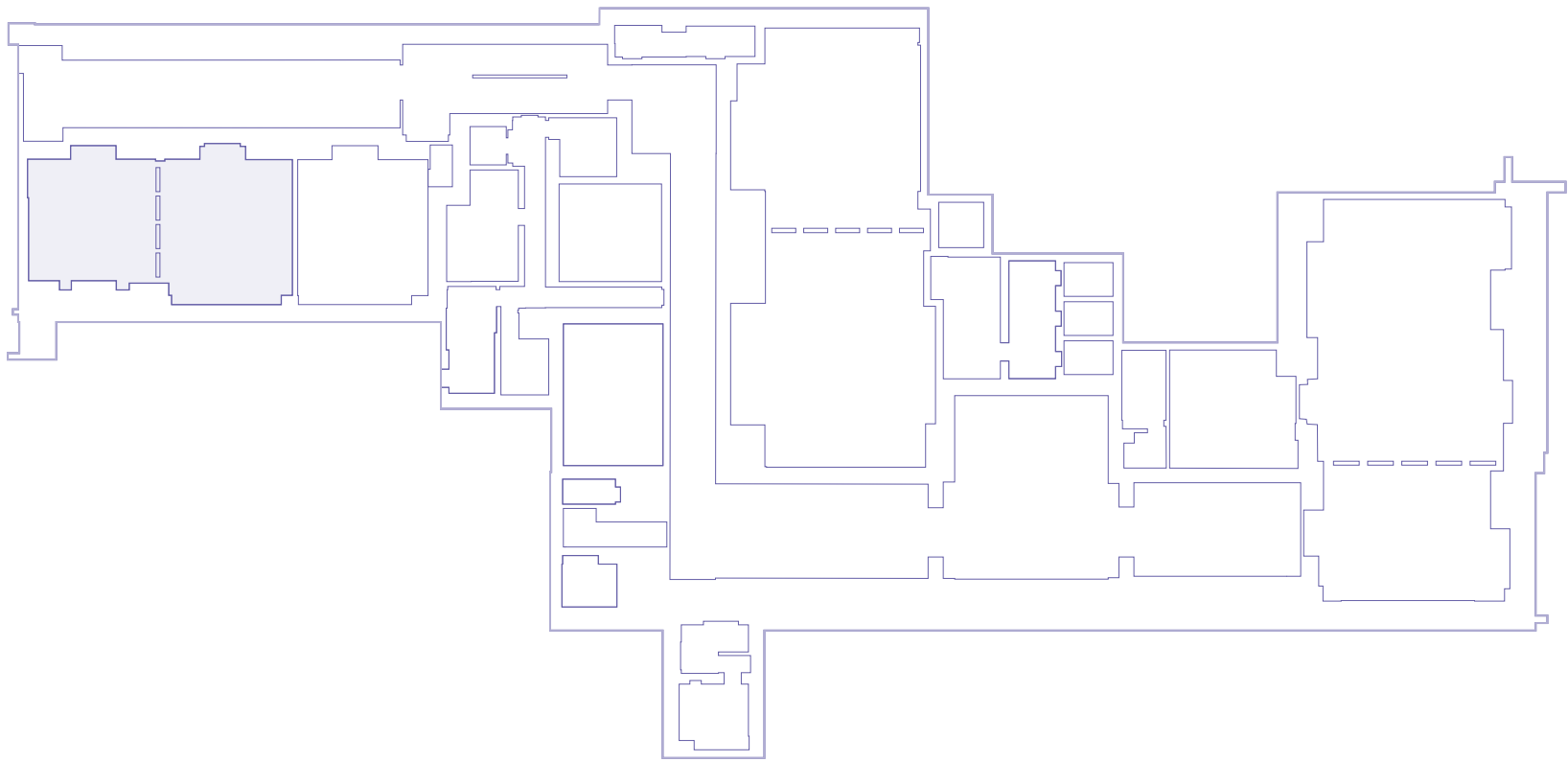

OVERVIEW

GALLERY

FLOOR PLAN

Explore all our different layouts of Piccadilly & Bloomsbury:

- Reception
- Theatre
- **Boardroom**
 - Piccadilly & Bloomsbury
 - Piccadilly
 - Bloomsbury**
- Cabaret
- Banquet
- U shape

FACILITIES



FLOOR PLAN

Cabaret layout

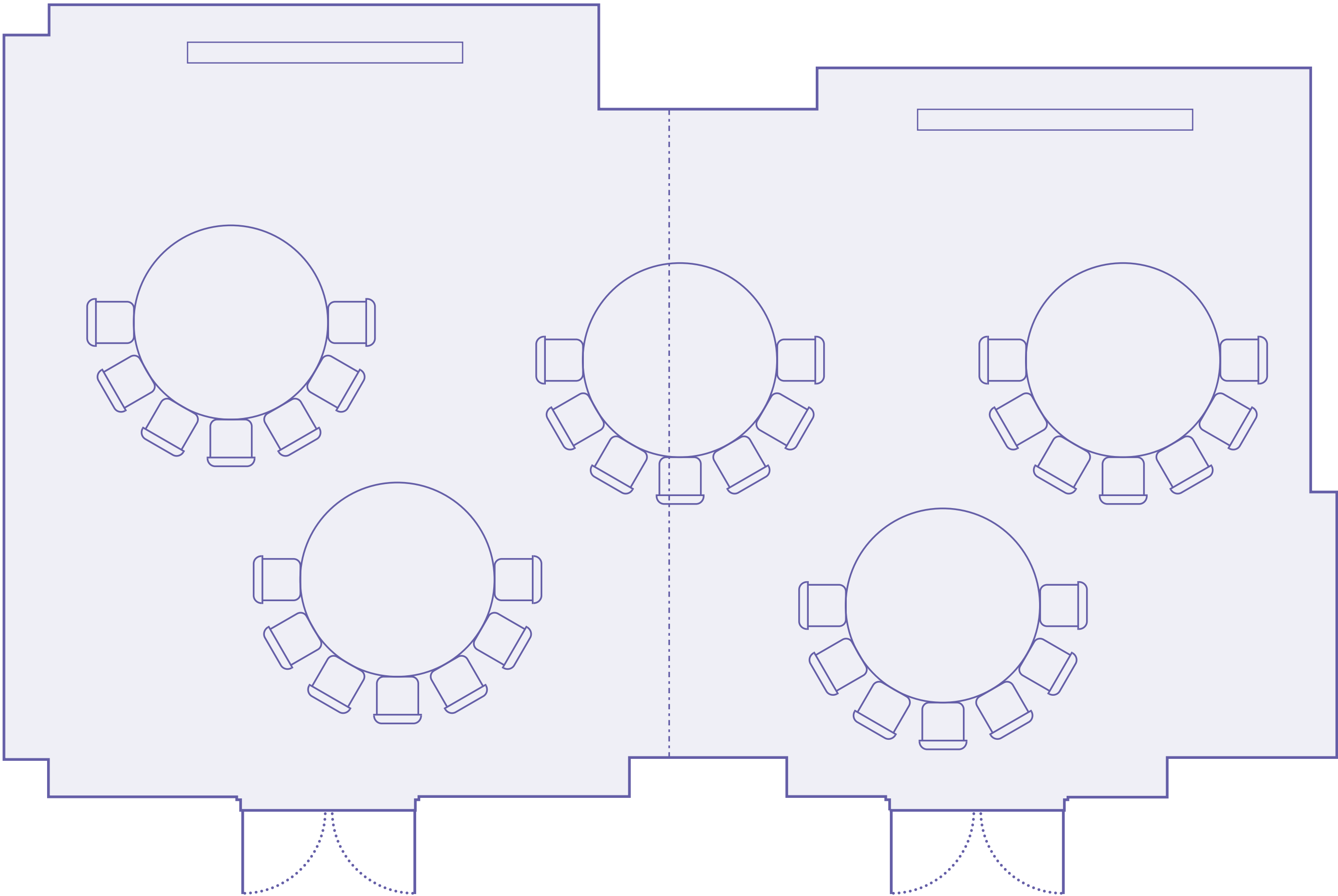

SPECIFICATIONS

Capacity: 40 seated

Dimensions: 80m²

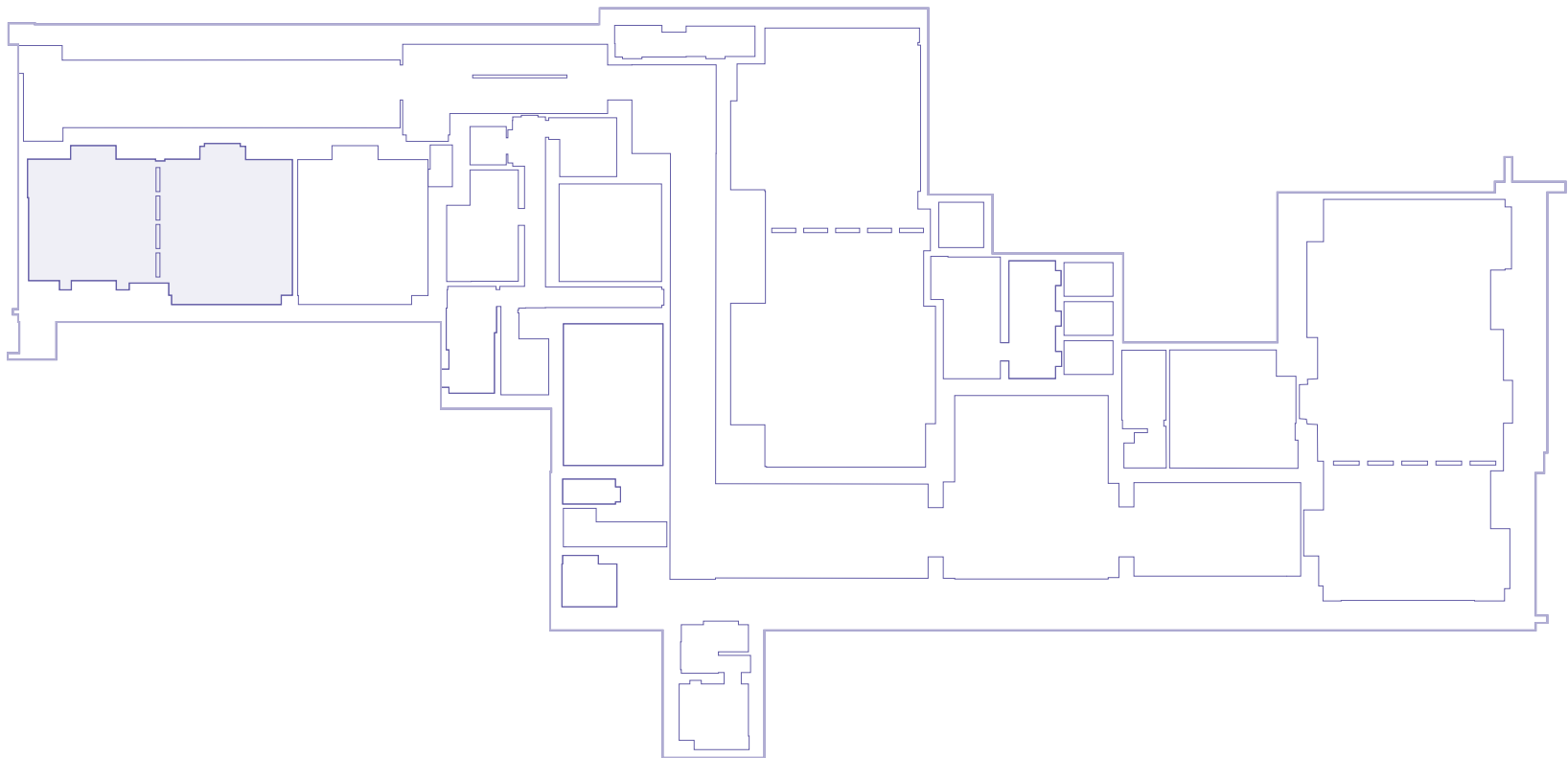

OVERVIEW

GALLERY

FLOOR PLAN

Explore all our different layouts of Piccadilly & Bloomsbury:

- Reception
- Theatre
- Boardroom
- **Cabaret**
- Banquet
- U shape

FACILITIES



FLOOR PLAN

Banquet layout

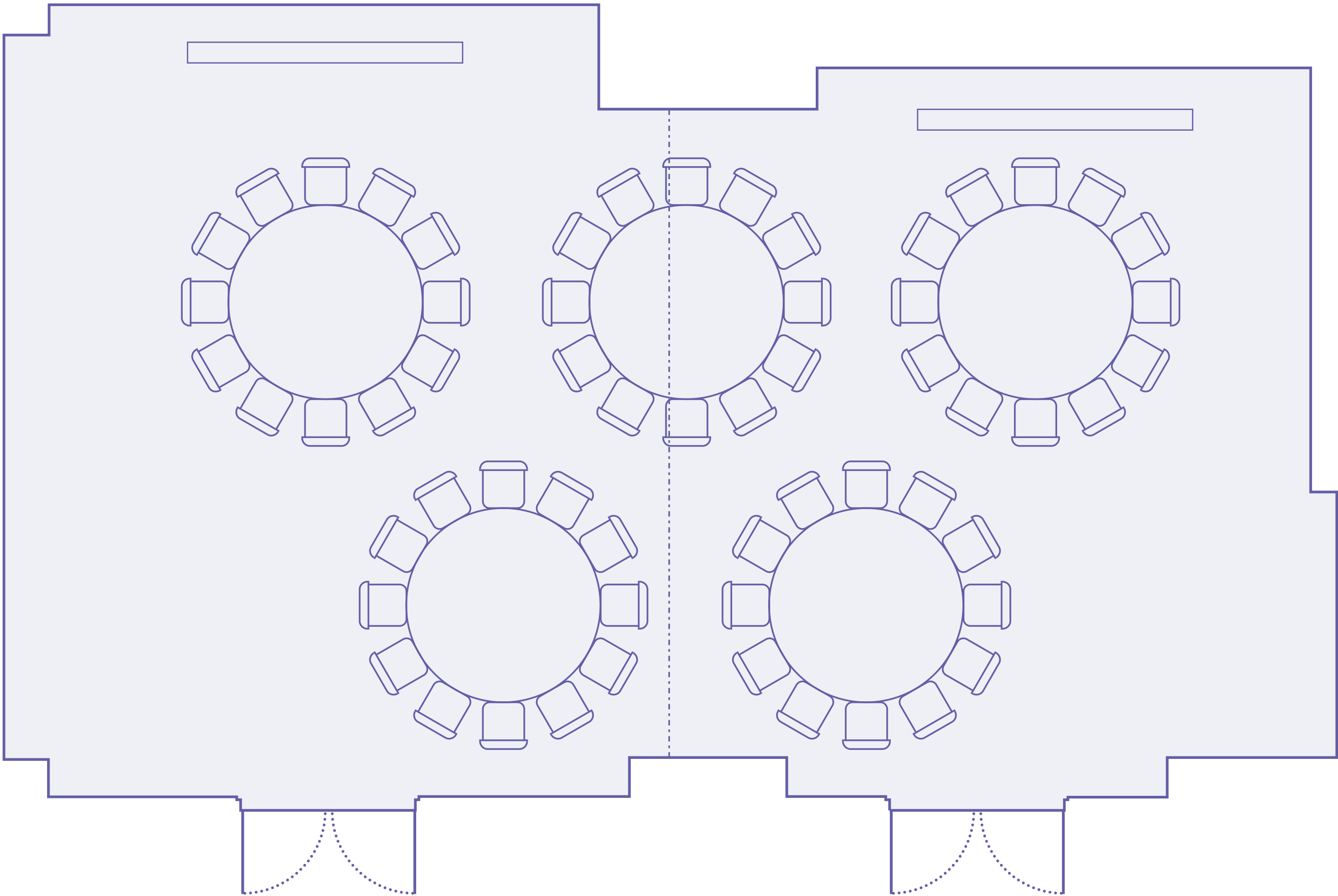

SPECIFICATIONS

Capacity: 50 seated

Dimensions: 80m²

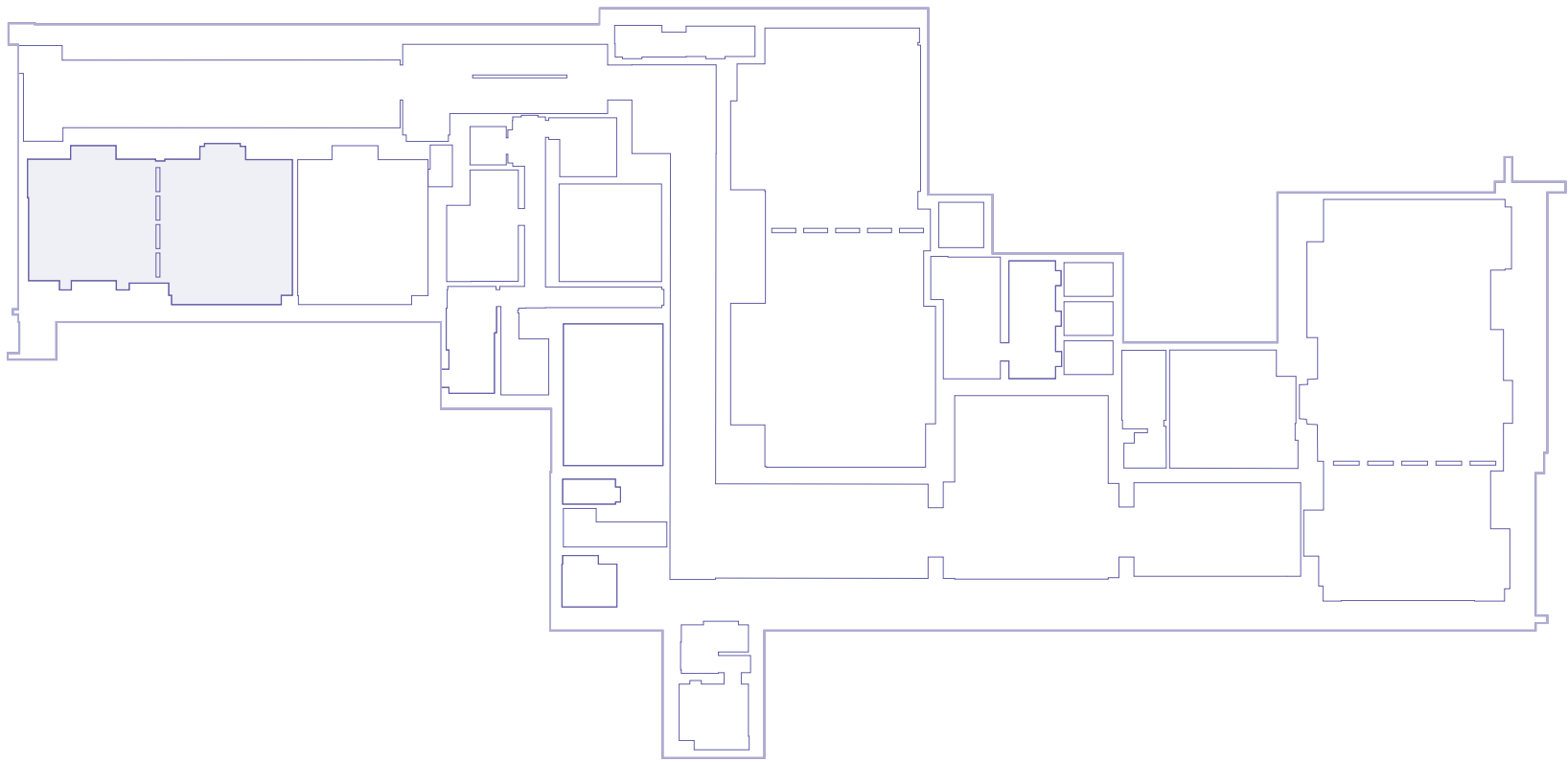

OVERVIEW

GALLERY

FLOOR PLAN

Explore all our different layouts of Piccadilly & Bloomsbury:

- Reception
- Theatre
- Boardroom
- Cabaret
- **Banquet**
 - Piccadilly & Bloomsbury
 - Piccadilly
 - Bloomsbury
- U shape

FACILITIES



FLOOR PLAN

Banquet layout

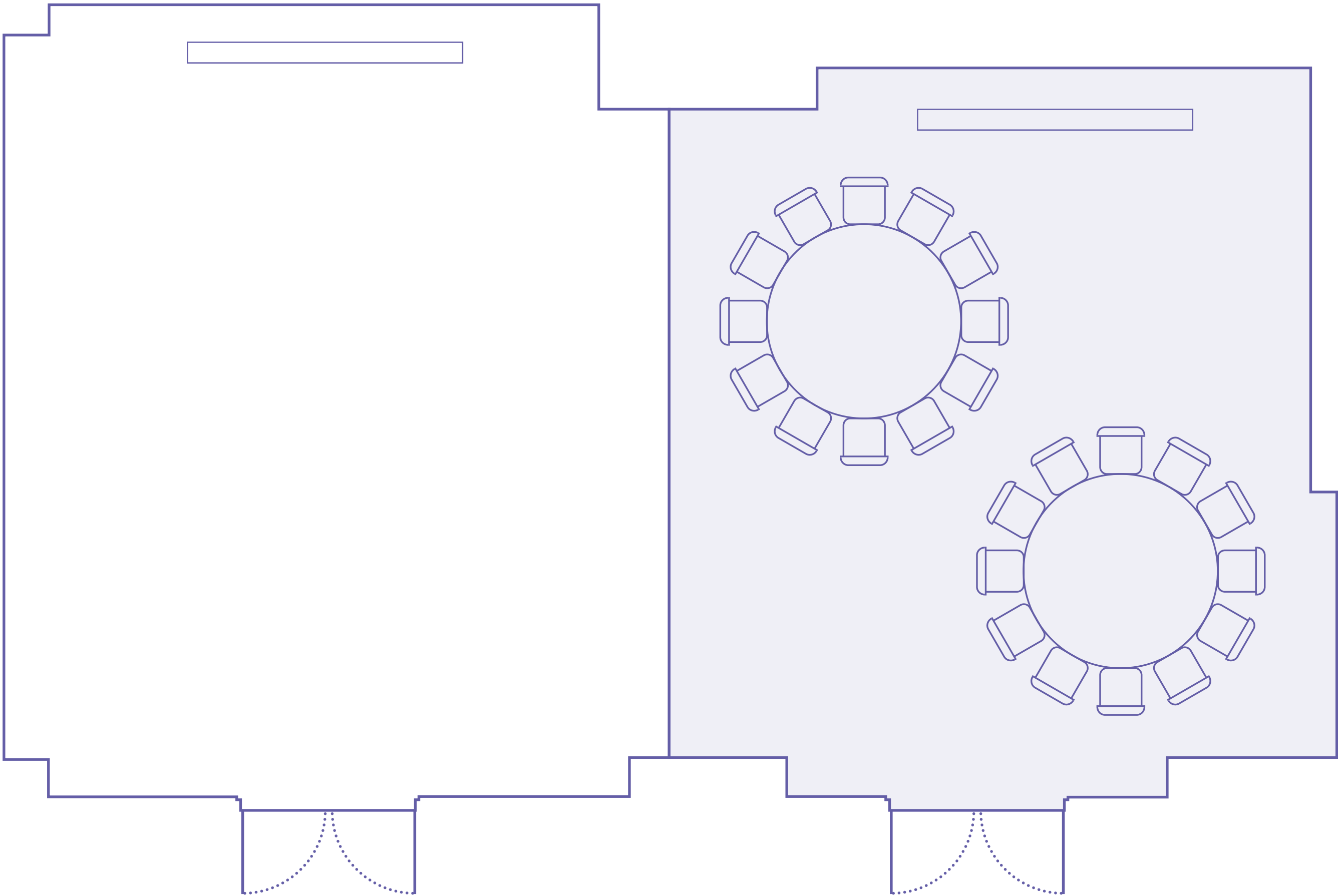

SPECIFICATIONS

Capacity: 20 seated
Dimensions: 35m²

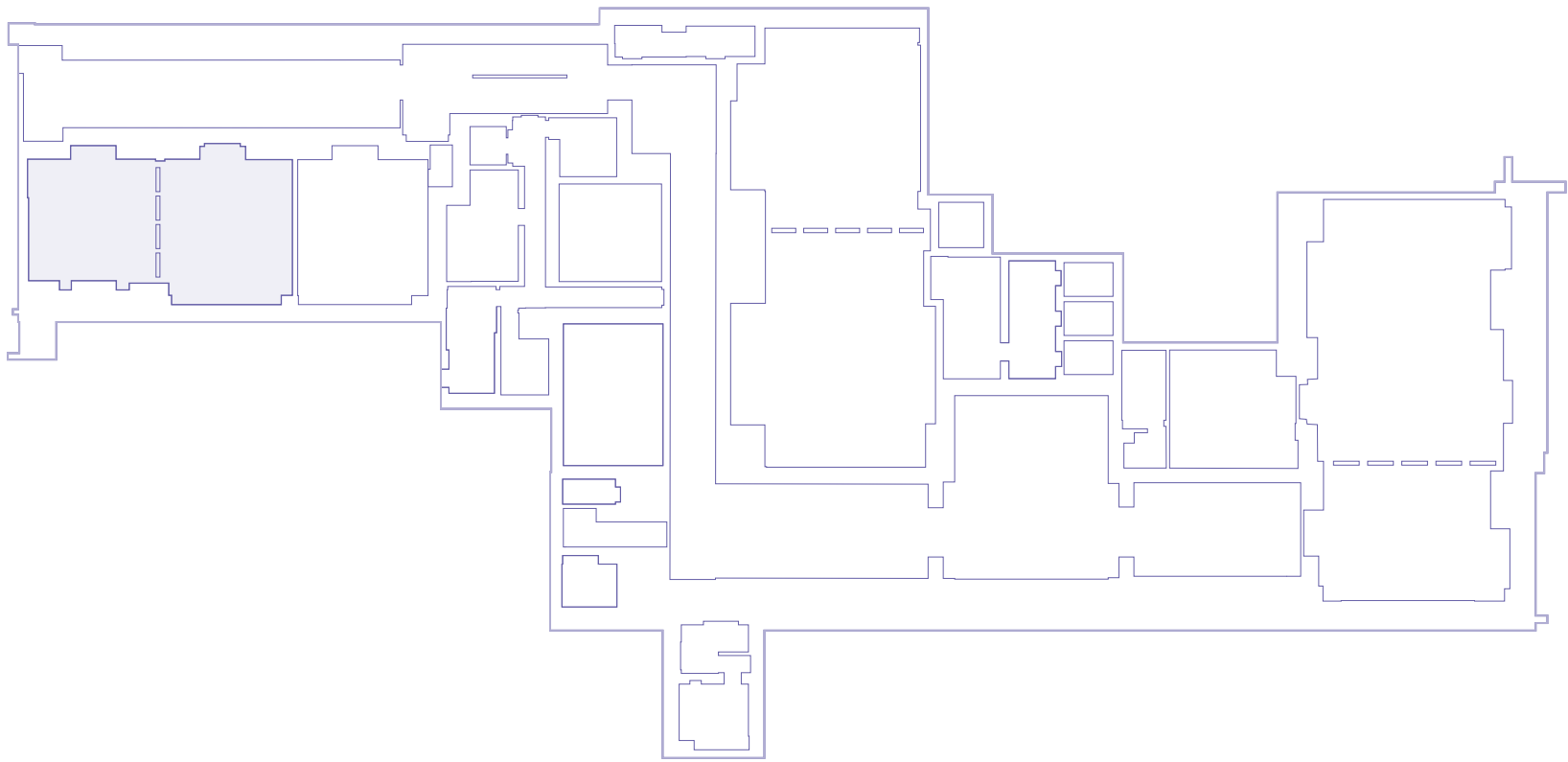

OVERVIEW

GALLERY

FLOOR PLAN

Explore all our different layouts of Piccadilly & Bloomsbury:

- Reception
- Theatre
- Boardroom
- Cabaret
- **Banquet**
 - Piccadilly & Bloomsbury
 - Piccadilly**
 - Bloomsbury
- U shape

FACILITIES



FLOOR PLAN

Banquet layout

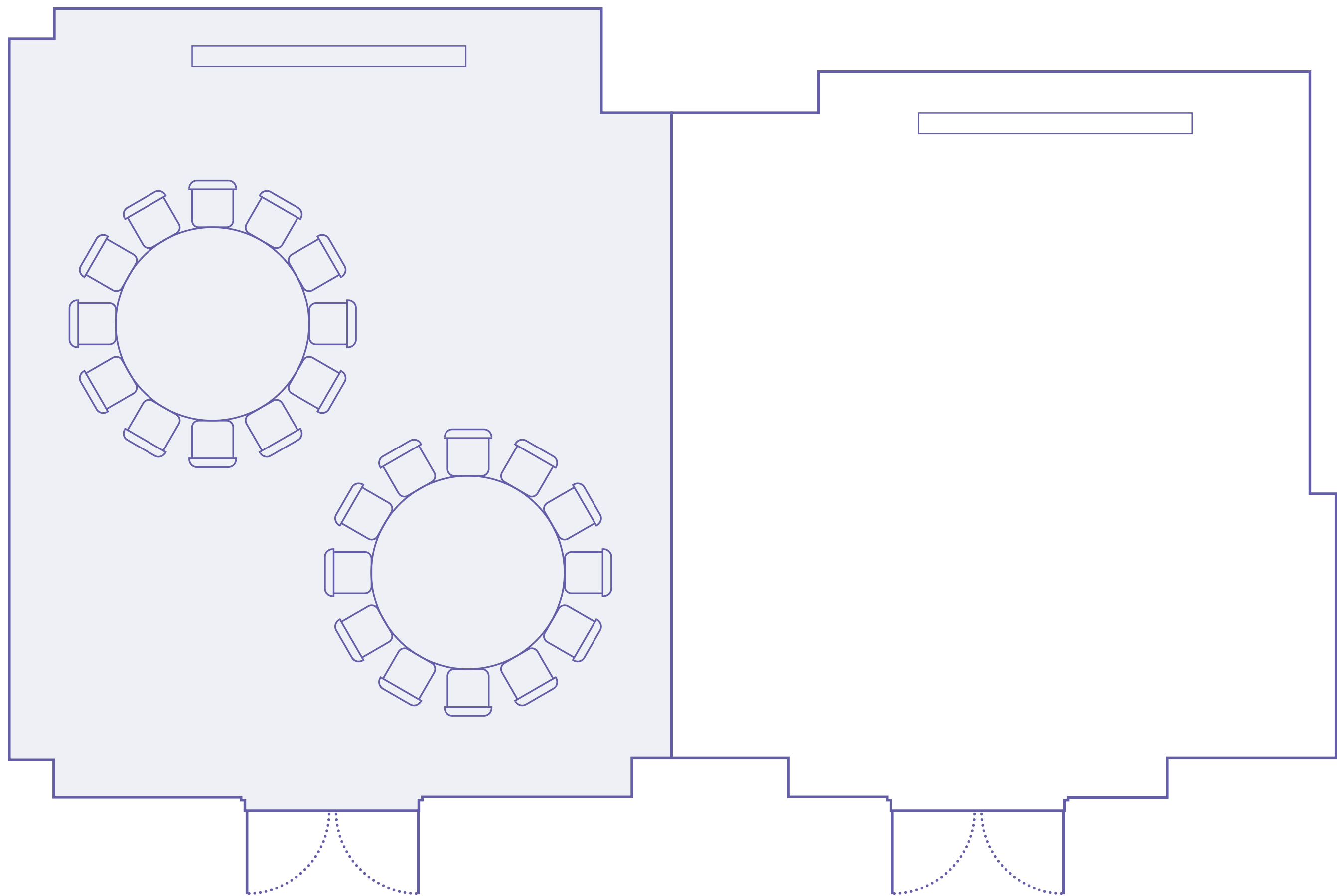

SPECIFICATIONS

Capacity: 20 seated
Dimensions: 40m²

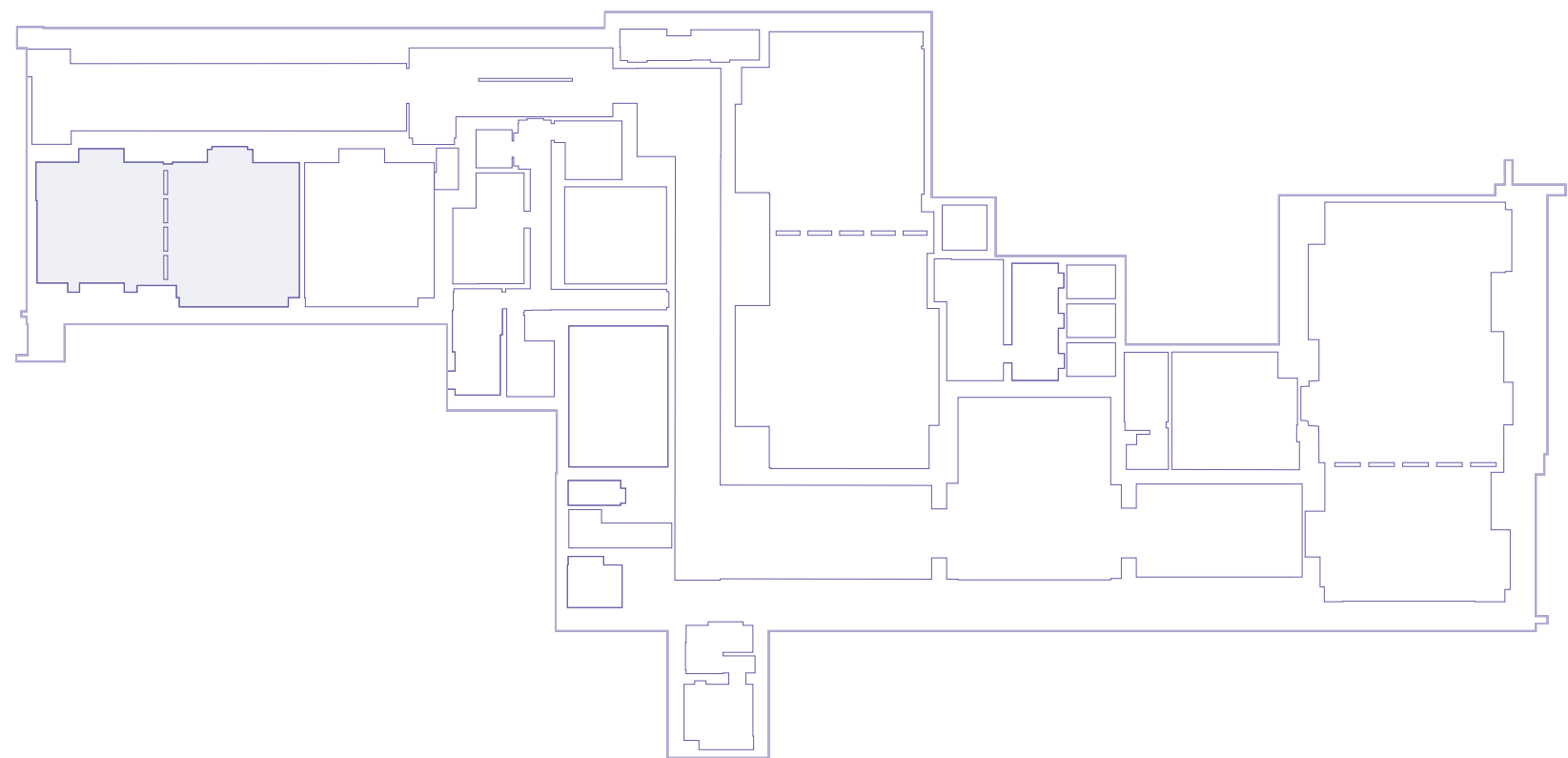

OVERVIEW

GALLERY

FLOOR PLAN

Explore all our different layouts of Piccadilly & Bloomsbury:

- Reception
- Theatre
- Boardroom
- Cabaret
- **Banquet**
 - Piccadilly & Bloomsbury
 - Piccadilly
 - Bloomsbury**
- U shape

FACILITIES



FLOOR PLAN

U shape layout

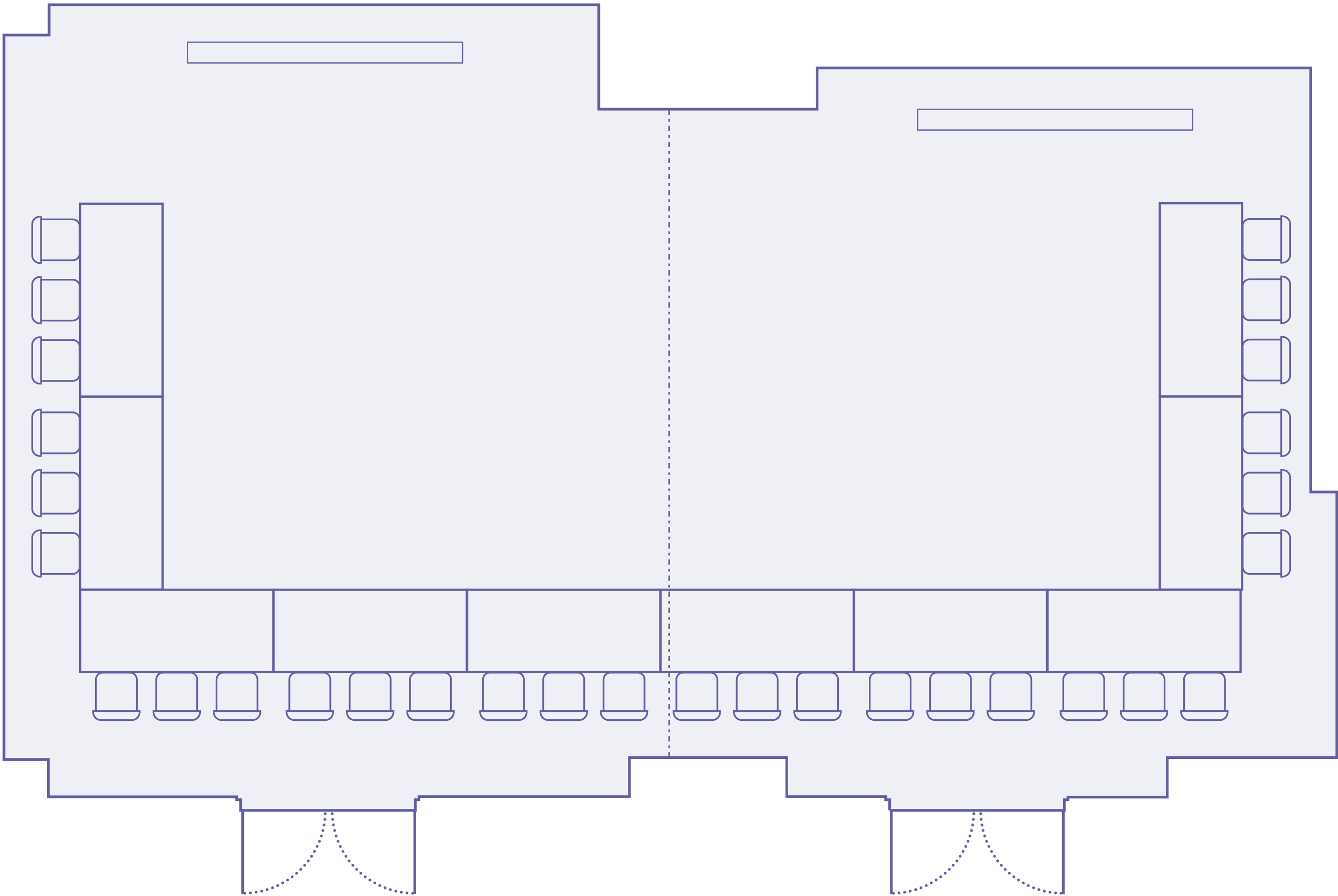

SPECIFICATIONS

Capacity: 30 seated

Dimensions: 80m²

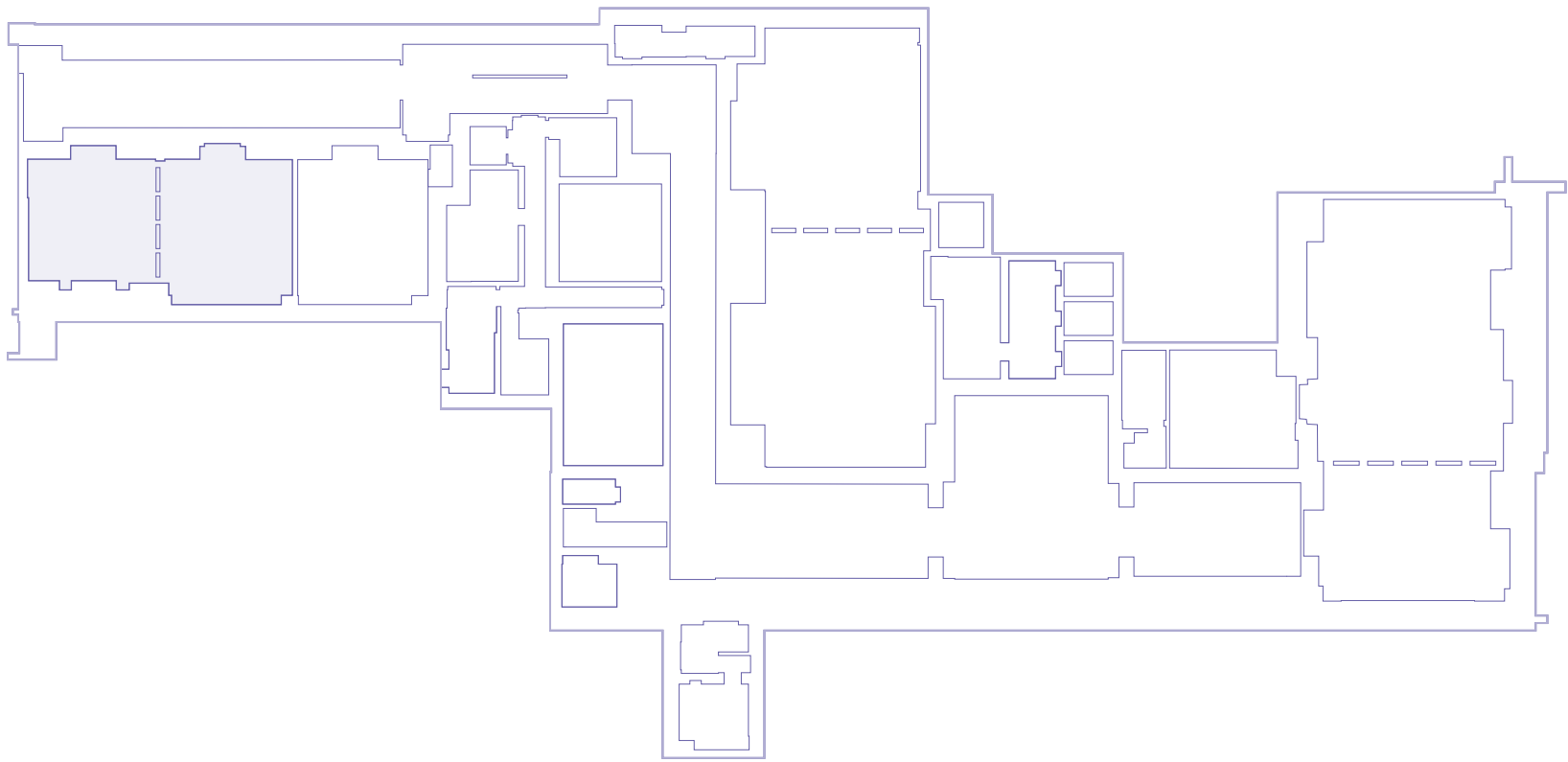

OVERVIEW

GALLERY

FLOOR PLAN

Explore all our different layouts of Piccadilly & Bloomsbury:

- Reception
 - Theatre
 - Boardroom
 - Cabaret
 - Banquet
 - **U shape**
- Piccadilly & Bloomsbury**
- Piccadilly
- Bloomsbury

FACILITIES



FLOOR PLAN

U shape layout

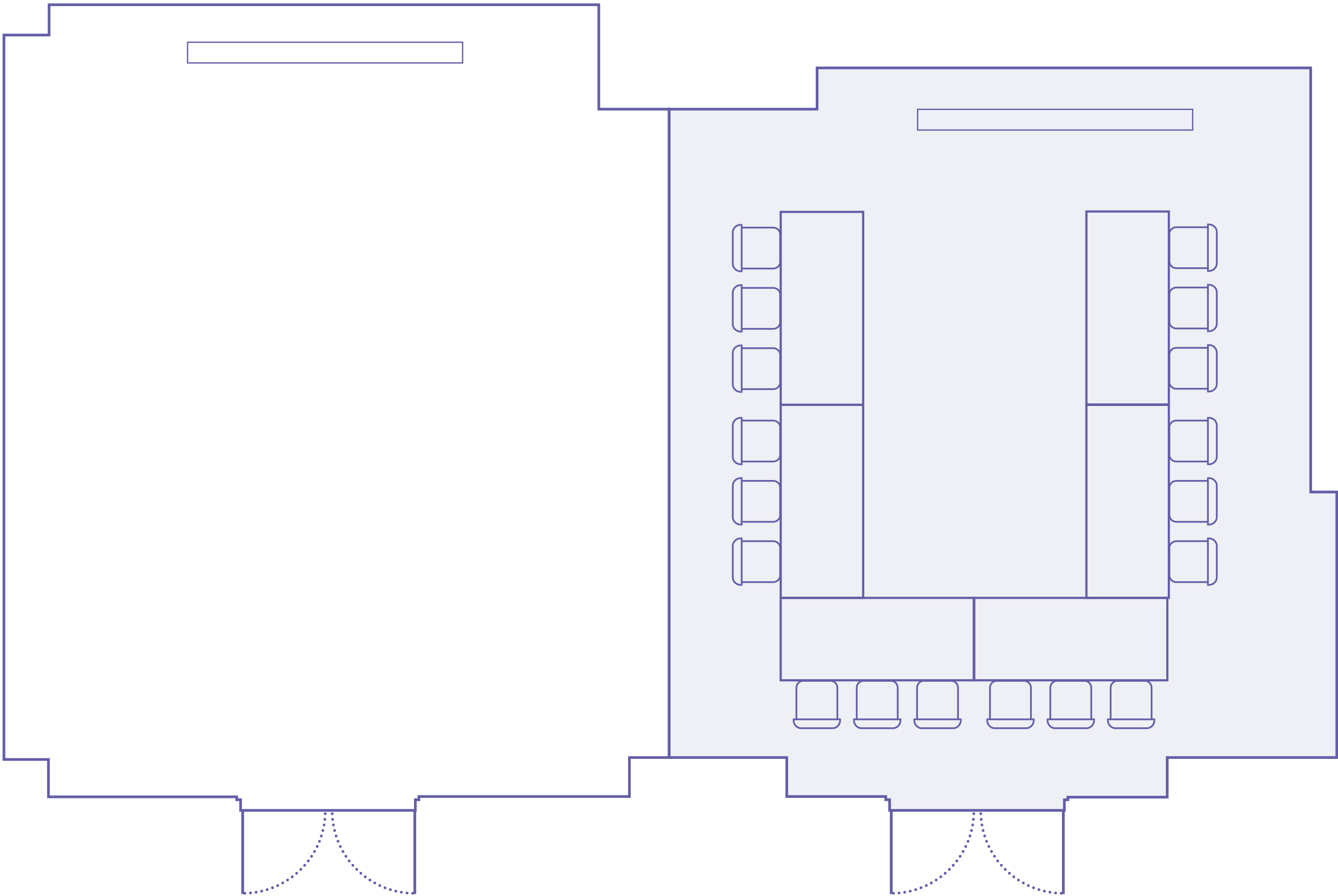

SPECIFICATIONS

Capacity: 18 seated

Dimensions: 35m²

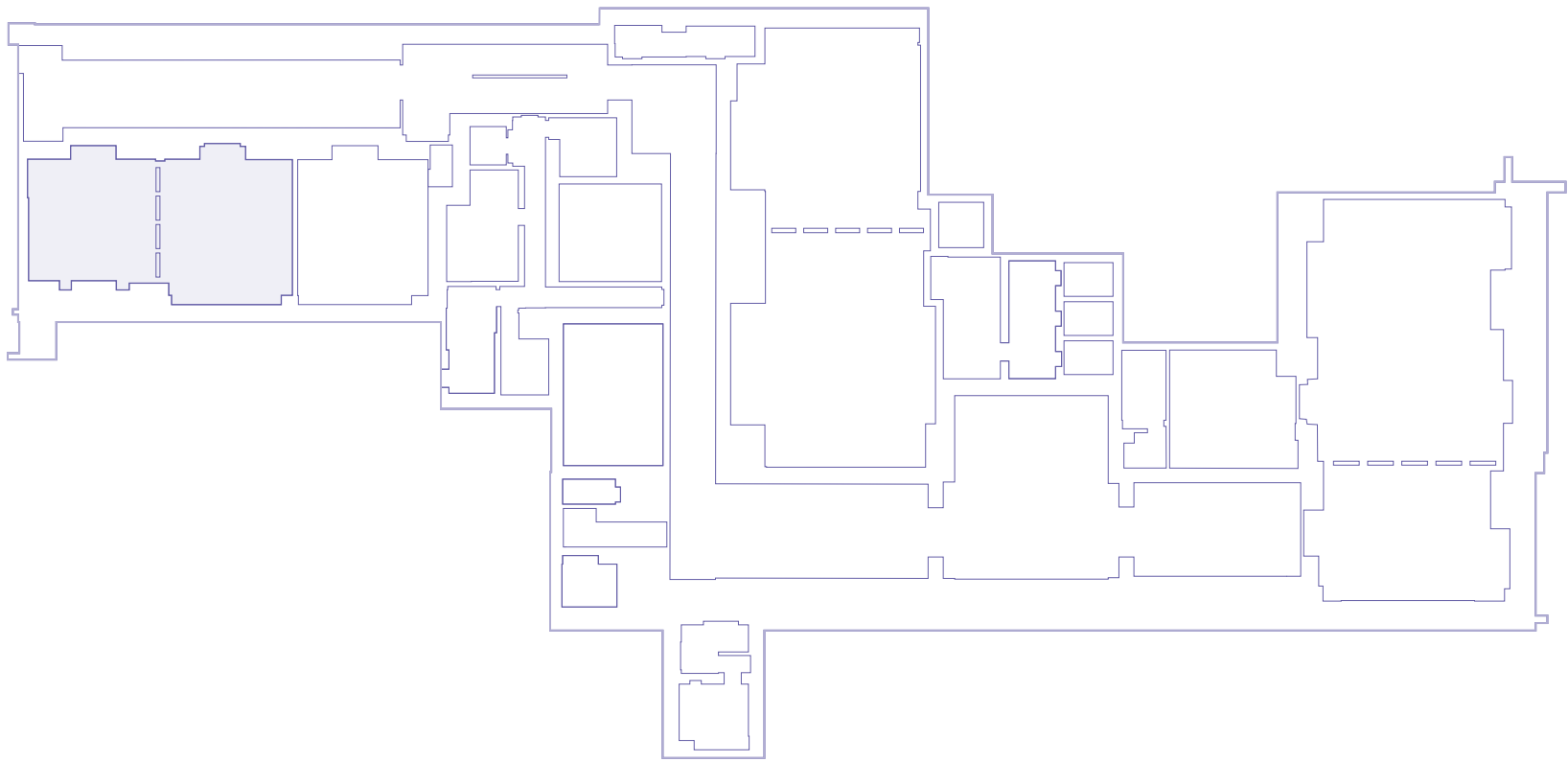

OVERVIEW

GALLERY

FLOOR PLAN

Explore all our different layouts of Piccadilly & Bloomsbury:

- Reception
- Theatre
- Boardroom
- Cabaret
- Banquet

- U shape

Piccadilly &
Bloomsbury

Piccadilly

Bloomsbury

FACILITIES



FLOOR PLAN

U shape layout

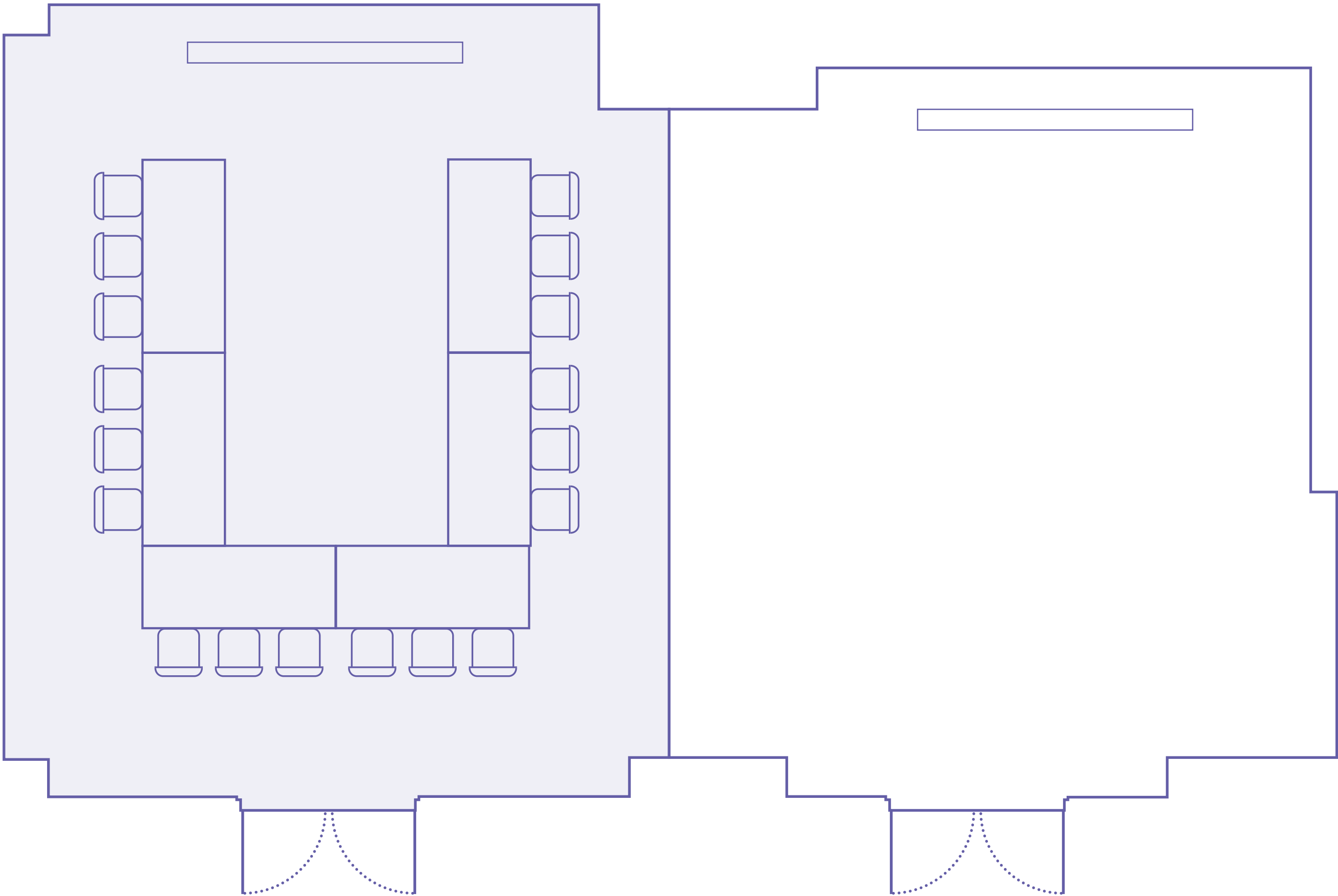

SPECIFICATIONS

Capacity: 18 seated

Dimensions: 40m²

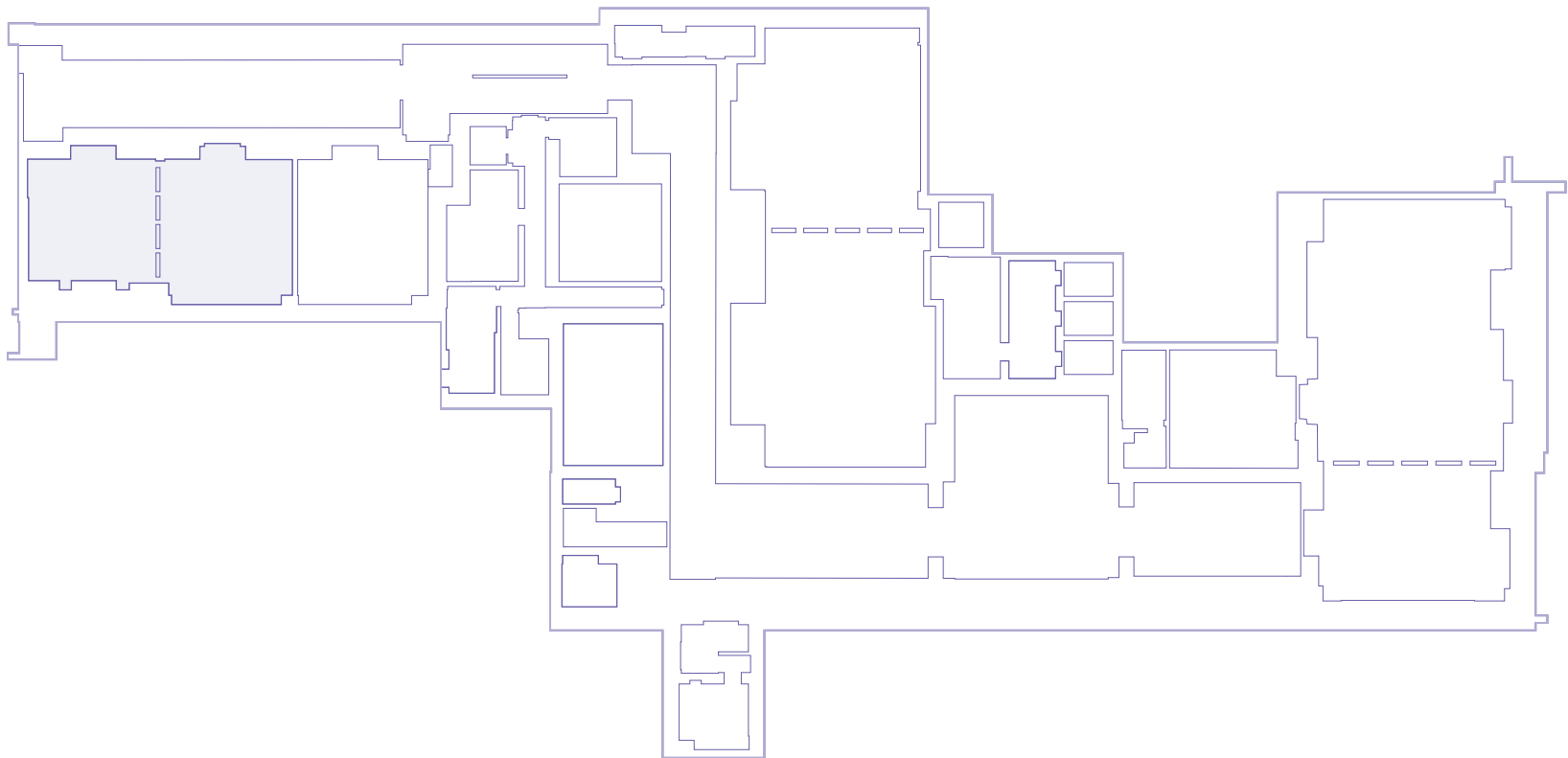

OVERVIEW

GALLERY

FLOOR PLAN

Explore all our different layouts of Piccadilly & Bloomsbury:

- Reception
- Theatre
- Boardroom
- Cabaret
- Banquet

- U shape

Piccadilly &

Bloomsbury

Piccadilly

Bloomsbury

FACILITIES



AUDIO VISUAL FEATURES

[OVERVIEW](#)

[GALLERY](#)

[FLOOR PLAN](#)

[FACILITIES](#)

Laser projector and 2 x screens

- Screen:
Size - 2085mm wide x 1180mm high
- Projector:
Brightness [ANSI Lumen] - 5,000
Contrast - 15,000:1
Resolution - 1920 x 1080
Light Source - Laser

BARCO ClickShare

- Enables wireless presentation for PowerPoint, Excel, Word and PDF documents, photos on the room display from your personal iOS or Android mobile device
- Wireless connection of Apple and PC laptops for presentations
- Ensures support for the latest generation of computers and monitors with native resolutions beyond 1080p and WUXGA



KENSINGTON

Reap the benefits of natural daylight when you organise business meetings, an exclusive banquet or a corporate event in our stylish Kensington Suite.

EXPLORE





[OVERVIEW](#)

[GALLERY](#)

[FLOOR PLAN](#)

[FACILITIES](#)

KENSINGTON

This suite provides everything you need for a rewarding meeting or event. State-of-the-art audiovisual equipment is cleverly concealed until needed, soundproof windows let the daylight in while keeping the city noise out, and multiple layouts offer numerous possibilities in this 44 m² space.

Our efficient team of event planners takes care of you and your guests. You can give your full attention to the work at hand, while we work discreetly behind the scenes to ensure that everything runs smoothly.

Should you require extra space for refreshment breaks or guest registration, the adjacent foyer is also available for use.

WE WORK DISCREETLY BEHIND
THE SCENES TO ENSURE THAT
EVERYTHING RUNS SMOOTHLY



OVERVIEW

GALLERY

FLOOR PLAN

FACILITIES



FLOOR PLAN

Boardroom layout

KENSINGTON

44m² (7.0m X 6.2m)

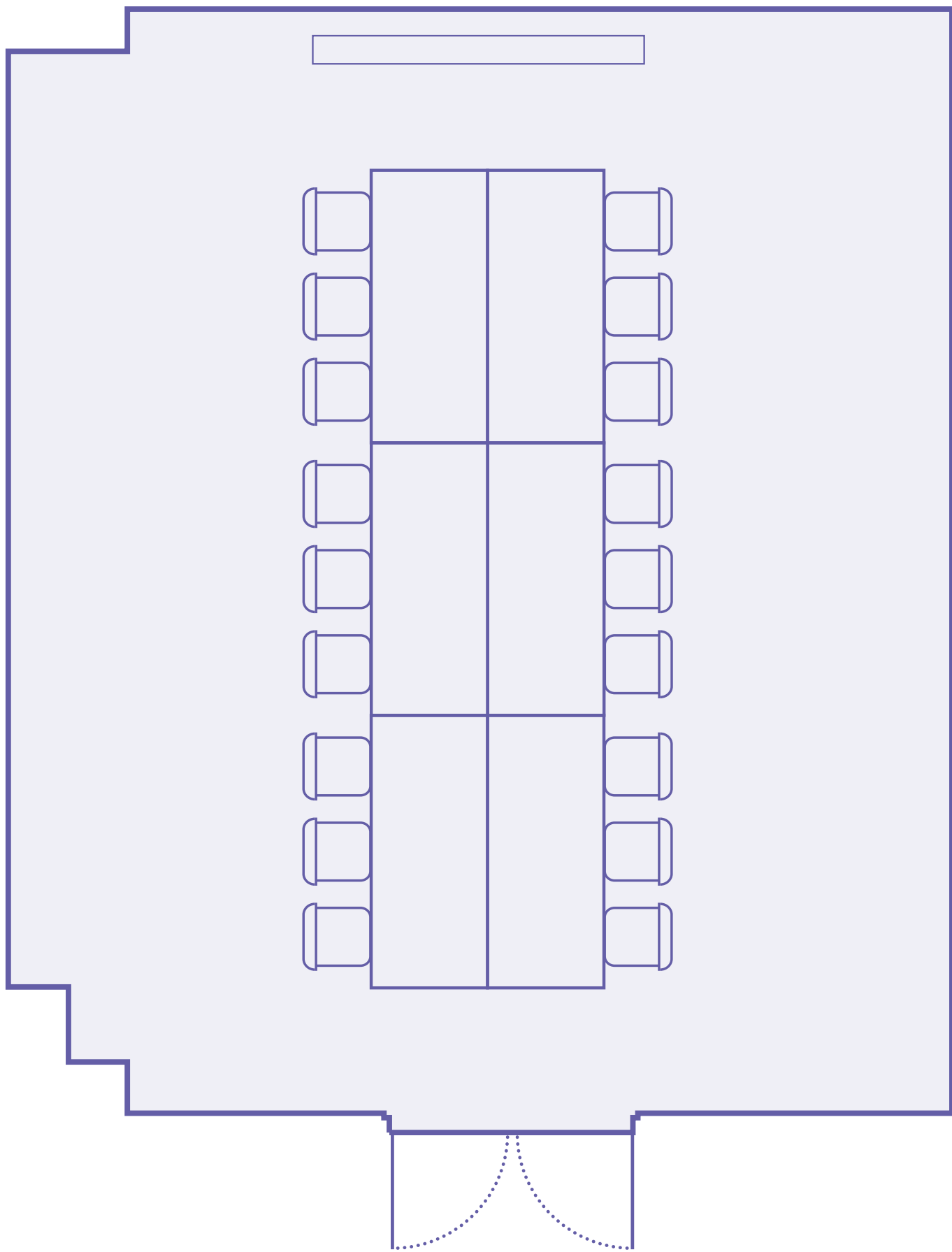

SPECIFICATIONS

Capacity: 18 seated

Dimensions: 44m²

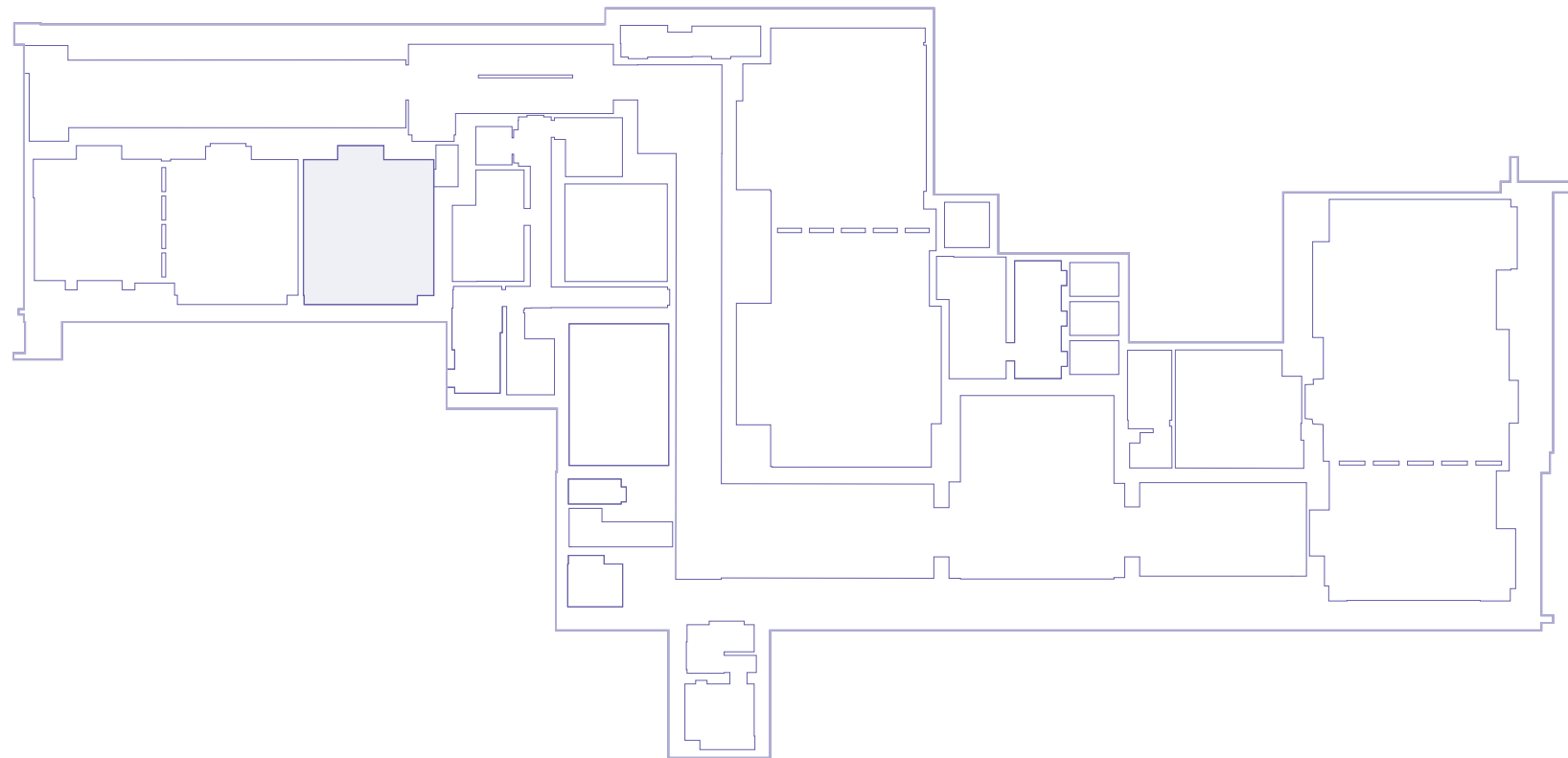

OVERVIEW

GALLERY

FLOOR PLAN

Explore all our different layouts of Kensington:

- Boardroom
- U shape
- Theatre

FACILITIES



FLOOR PLAN

U-shape layout

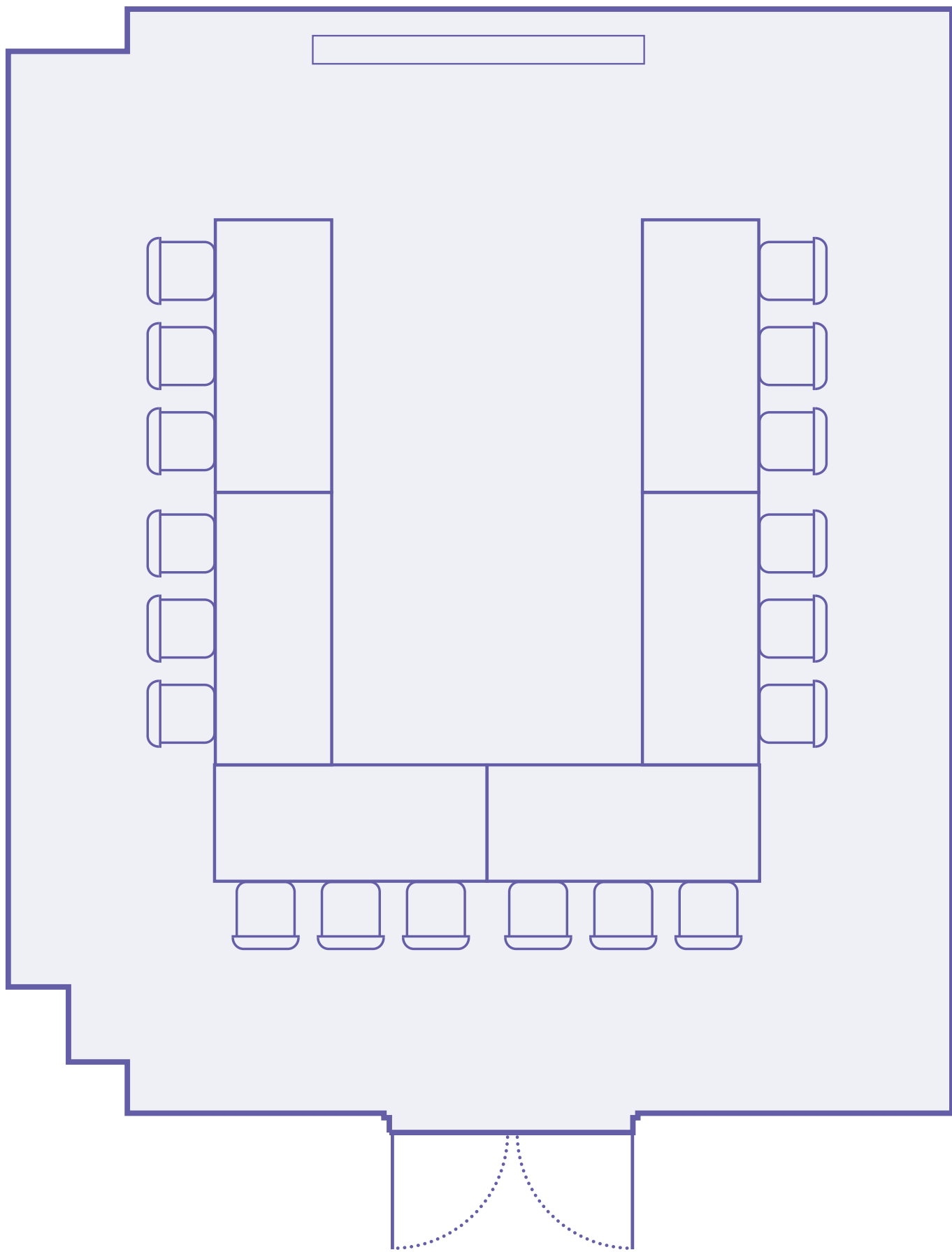

SPECIFICATIONS

Capacity: 18 seated

Dimensions: 44m²

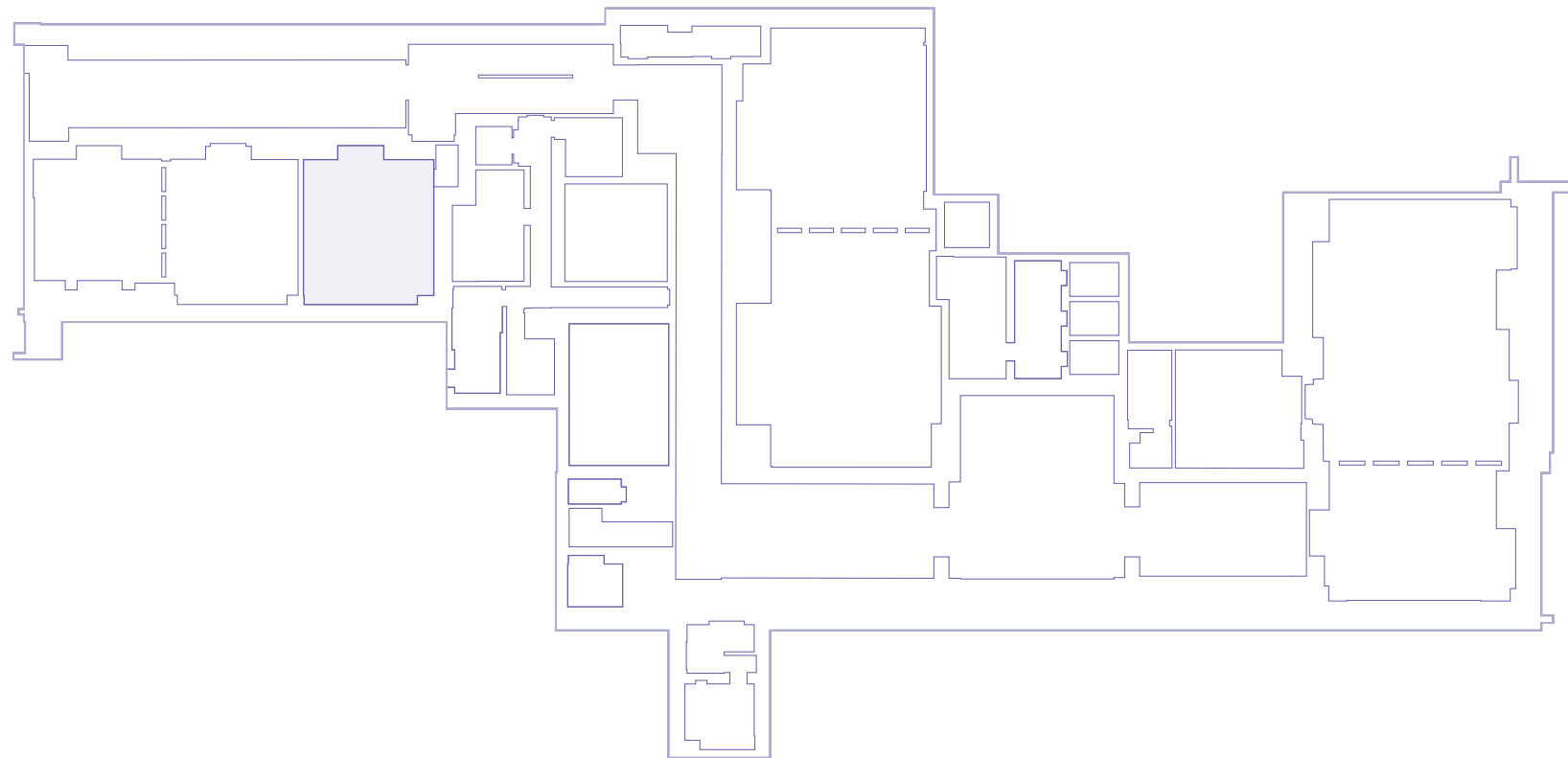

OVERVIEW

GALLERY

FLOOR PLAN

Explore all our different layouts of Kensington:

- Boardroom
- **U shape**
- Theatre

FACILITIES



FLOOR PLAN

Theatre layout

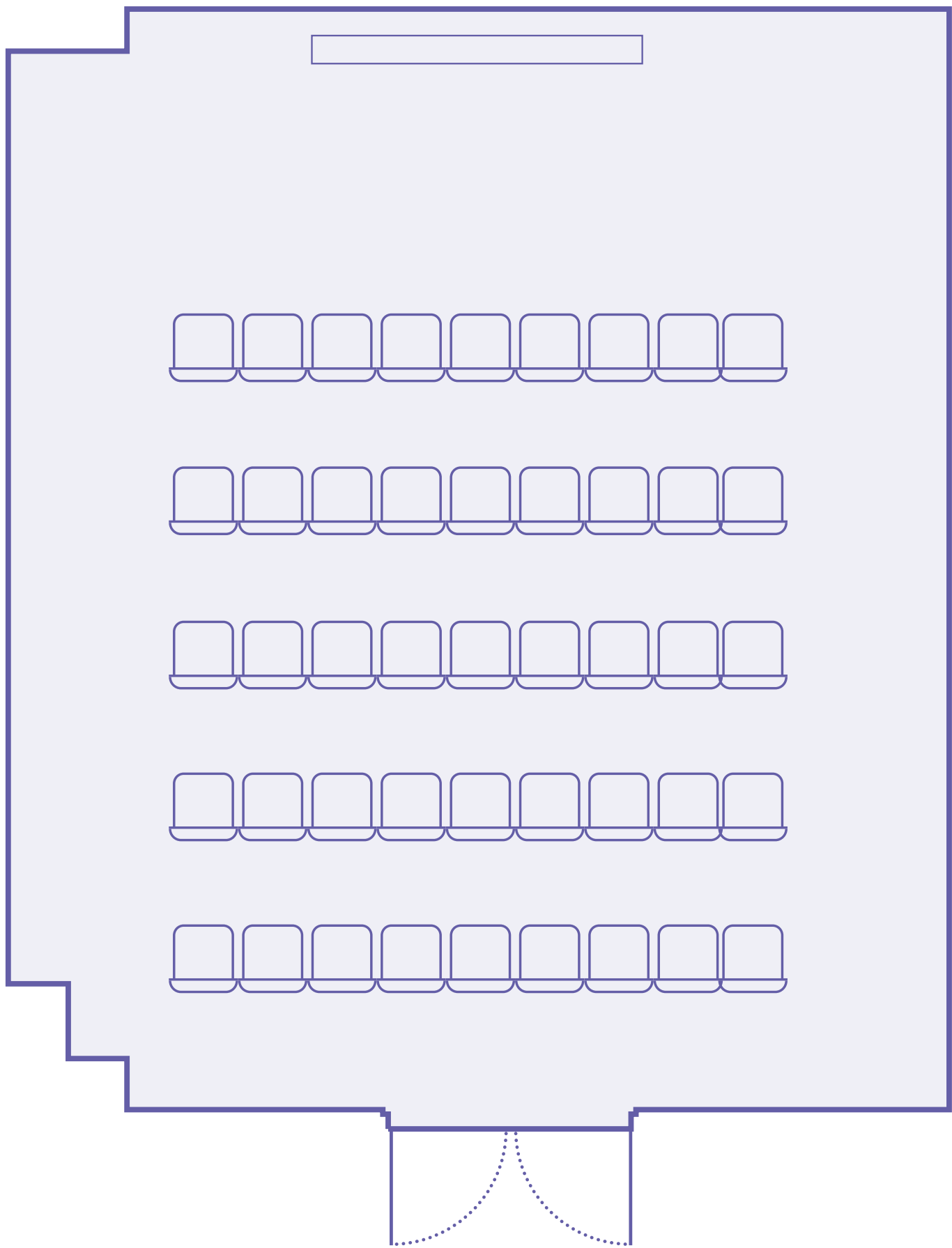

SPECIFICATIONS

Capacity: 40 seated

Dimensions: 44m²

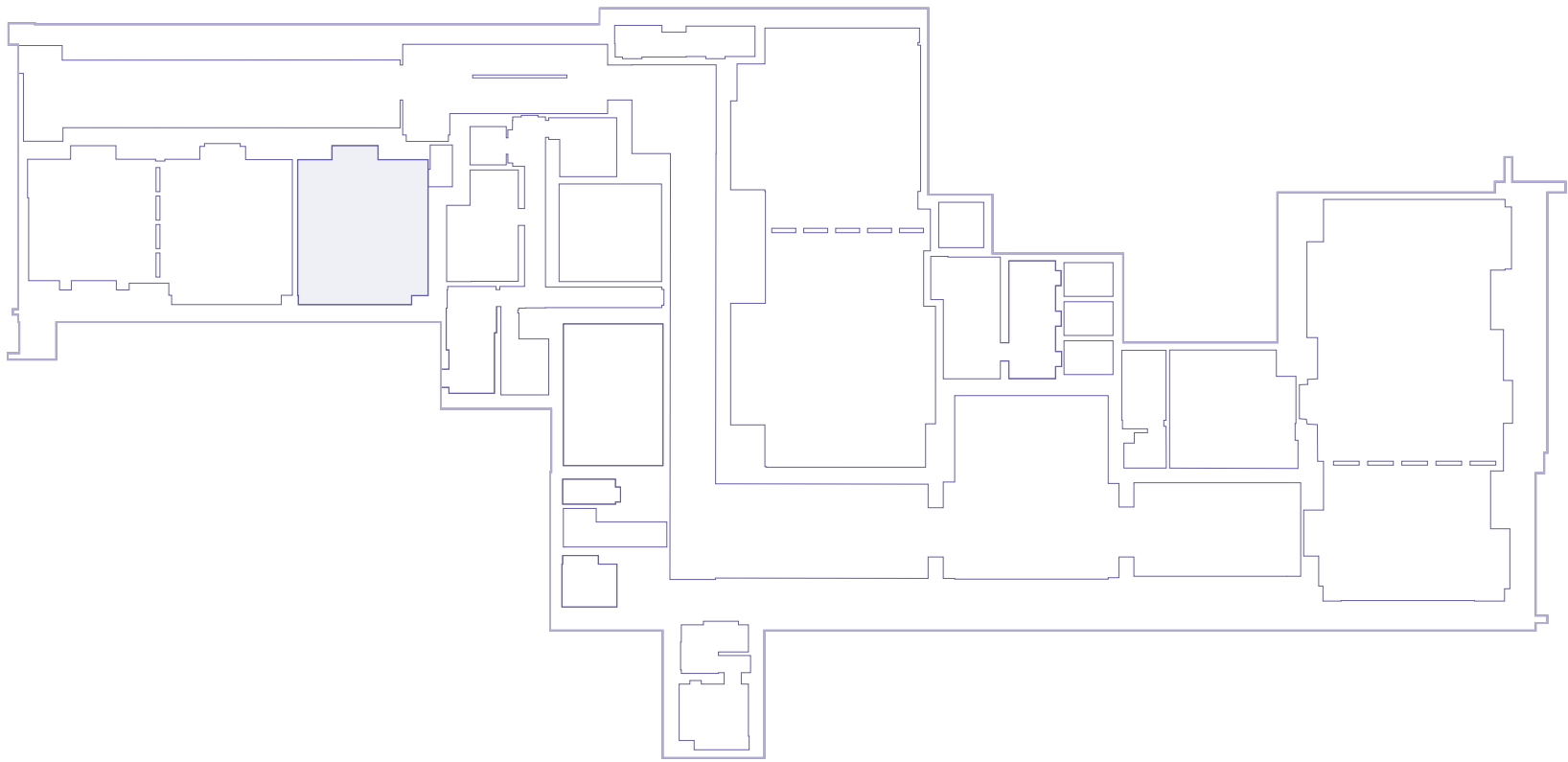

OVERVIEW

GALLERY

FLOOR PLAN

Explore all our different layouts of Kensington:

- Boardroom
- U shape
- **Theatre**

FACILITIES



AUDIO VISUAL FEATURES

[OVERVIEW](#)

[GALLERY](#)

[FLOOR PLAN](#)

[FACILITIES](#)

Laser projector and screen

- Screen:
size - 2085mm wide x 1180mm high
- Projector:
Brightness [ANSI Lumen] - 5,000
Contrast - 15,000:1
Resolution - 1920 x 1080
Light Source - Laser

BARCO ClickShare

- Enables wireless presentation for PowerPoint, Excel, Word and PDF documents, photos on the room display from your personal iOS or Android mobile device
- Wireless connection of Apple and PC laptops for presentations
- Ensures support for the latest generation of computers and monitors with native resolutions beyond 1080p and WUXGA

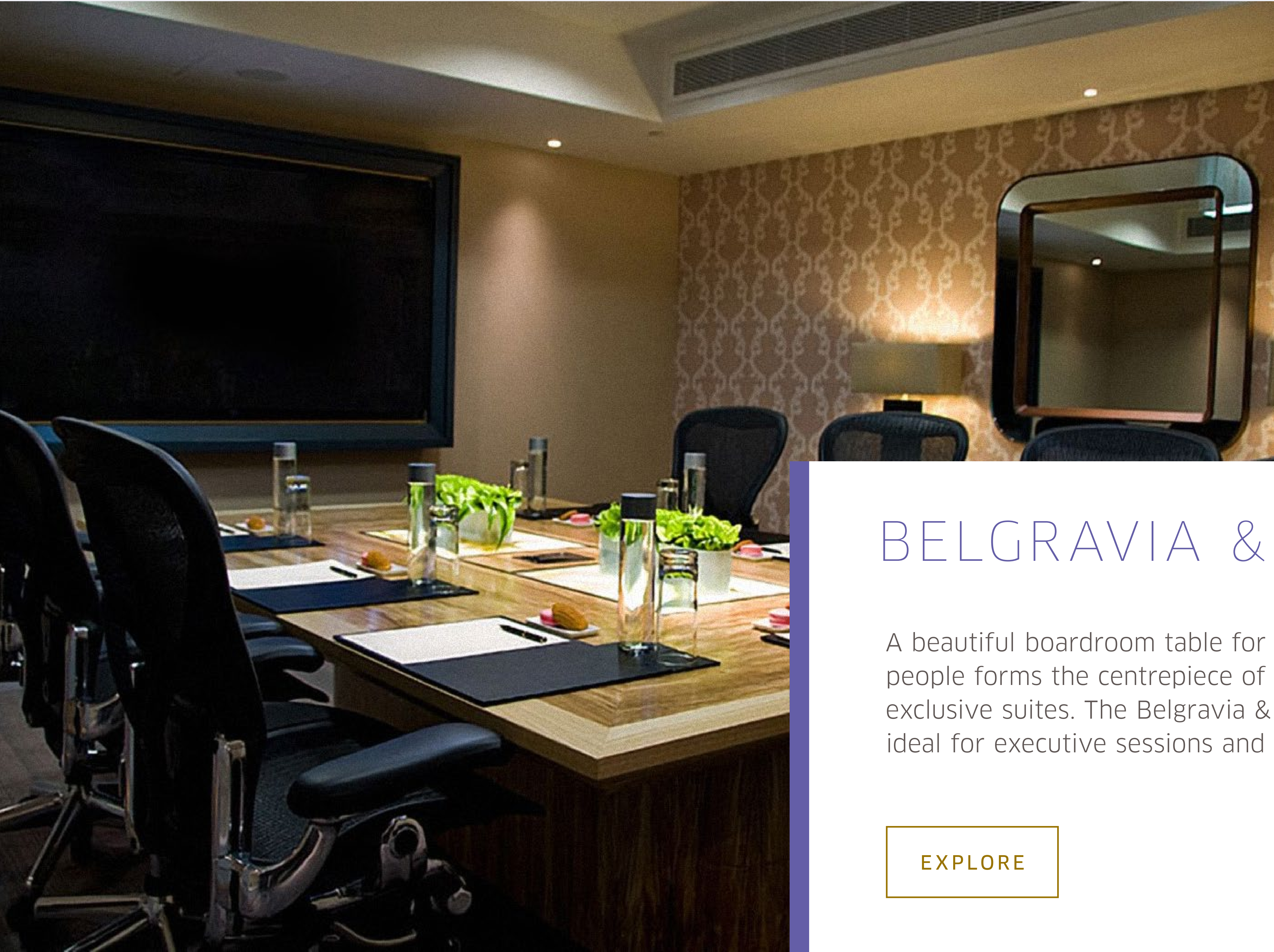

BELGRAVIA & CHELSEA

A beautiful boardroom table for up to 8 or 12 people forms the centrepiece of these highly exclusive suites. The Belgravia & Chelsea are ideal for executive sessions and closed meetings.

EXPLORE





[OVERVIEW](#)

[GALLERY](#)

[FLOOR PLAN](#)

[FACILITIES](#)

BELGRAVIA & CHELSEA

When privacy is crucial, our Belgravia & Chelsea Suites are sophisticated venues for exclusive meetings. Settle into ergonomic chairs and take advantage of the latest generation audio-visual and conferencing equipment.

YOU FOCUS ON THE BUSINESS
AT HAND; OUR EXPERT TEAM
OF EVENT PLANNERS TAKES
CARE OF EVERYTHING ELSE.

[CONTENTS](#)



[NEXT](#)



[OVERVIEW](#)

[GALLERY](#)

[FLOOR PLAN](#)

[FACILITIES](#)



FLOOR PLAN

Boardroom layout

OVERVIEW

GALLERY

FLOOR PLAN

- Boardroom

FACILITIES

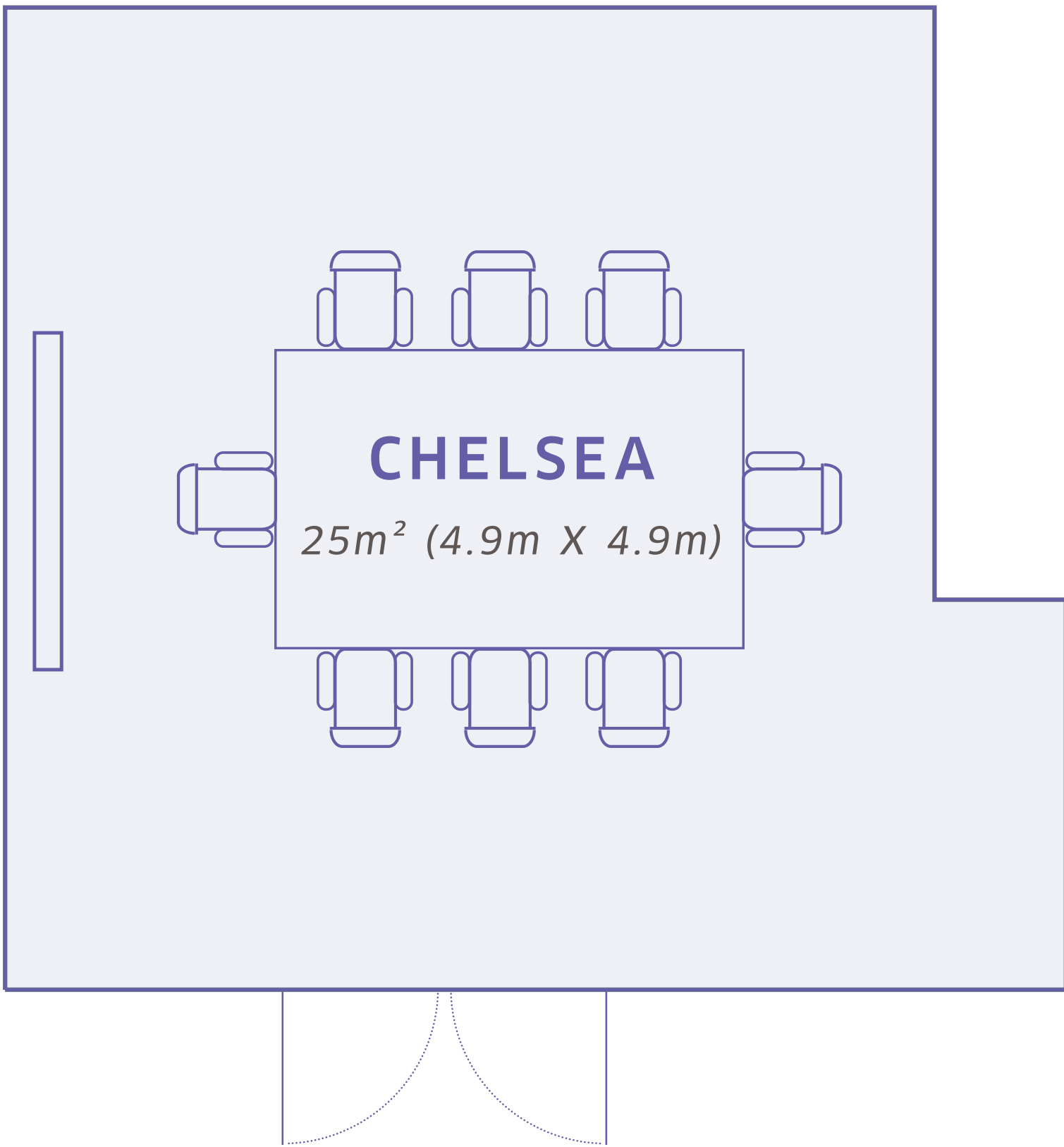
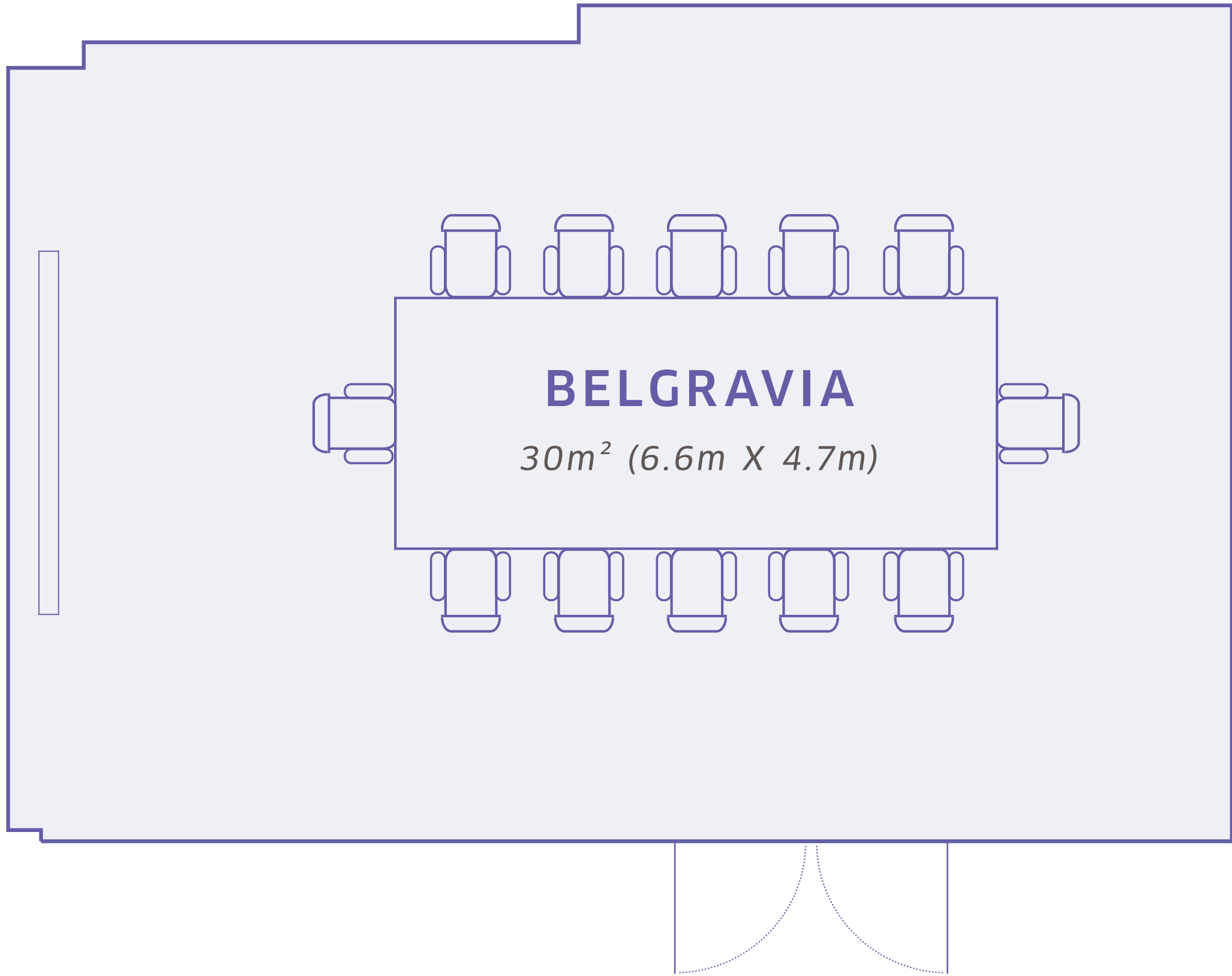

SPECIFICATIONS

Capacity: 12 & 8 seated
Dimensions: 30m² & 25m²

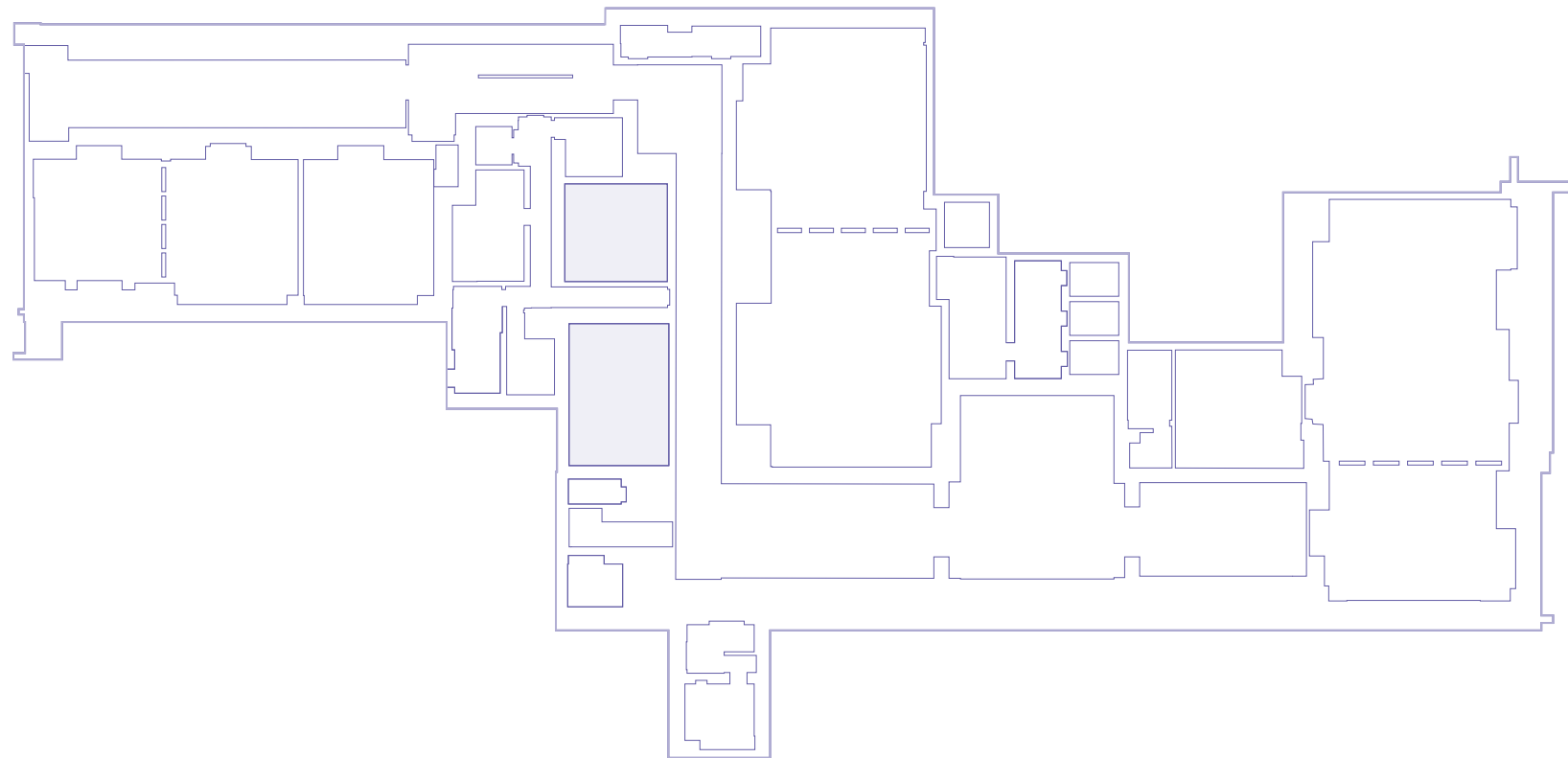

AUDIO VISUAL FEATURES

[OVERVIEW](#)

[GALLERY](#)

[FLOOR PLAN](#)

[FACILITIES](#)

Screen

- 65 inch, 4k professional touch screen
- 4k image and 60Hz motion – highest screen resolution and motion quality
- Up to 20 fingers can be used to move and drag items at any time – ideal for group work
- Smoothly share interactive, 3D content for educational and gaming purposes

BARCO ClickShare

- Enables wireless presentation for PowerPoint, Excel, Word and PDF documents, photos on the room display from your personal iOS or Android mobile device
- Wireless connection of Apple and PC laptops for presentations
- Support structure for 4K video
- Ensures support for the latest generation of computers and monitors with native resolutions beyond 1080p and WUXGA

OVERVIEW

GALLERY

FLOOR PLAN

FACILITIES

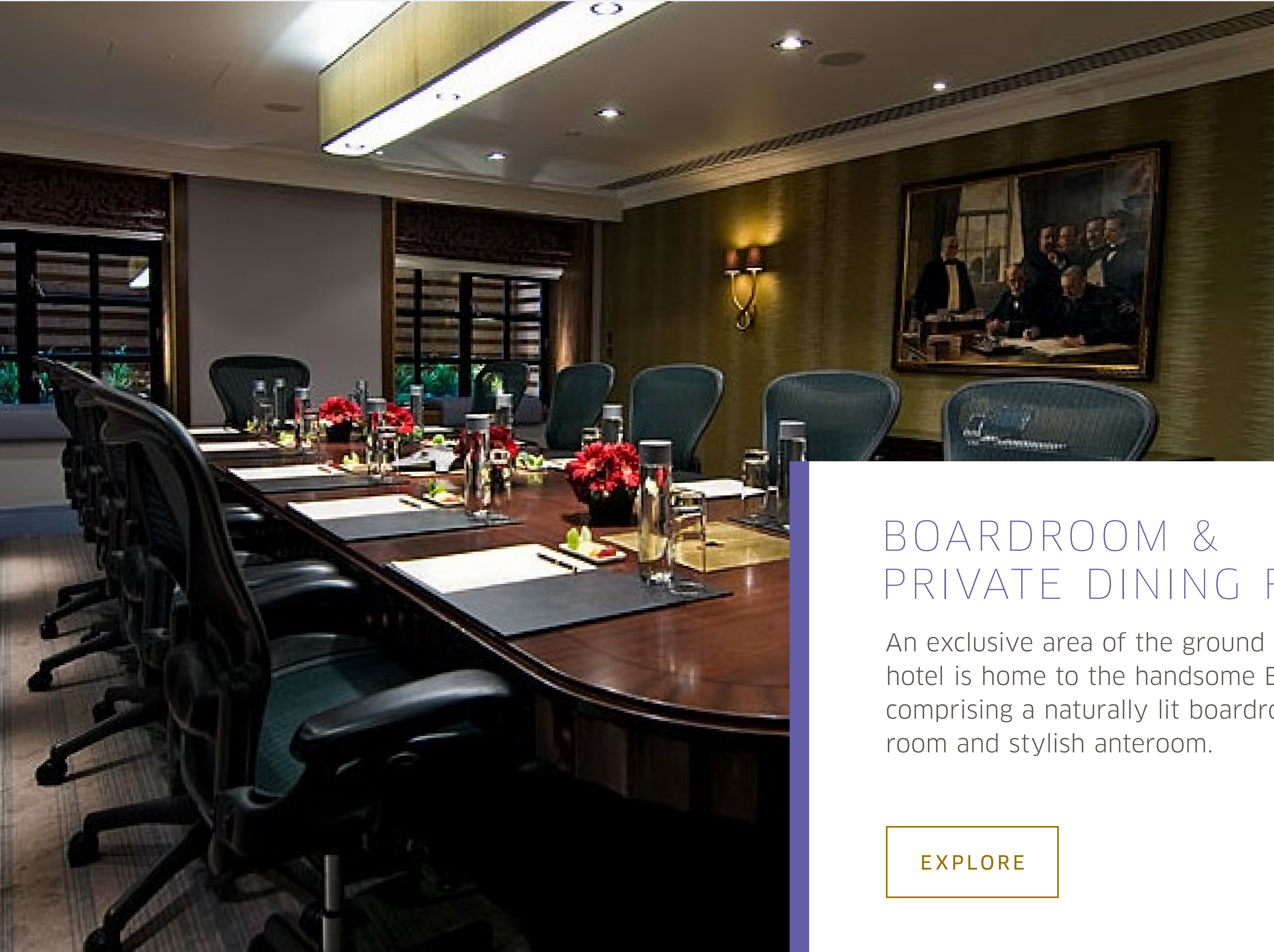

BOARDROOM & PRIVATE DINING ROOM

An exclusive area of the ground floor of our 5-star hotel is home to the handsome Boardroom Suite, comprising a naturally lit boardroom, private dining room and stylish anteroom.

EXPLORE





[OVERVIEW](#)

[GALLERY](#)

[FLOOR PLAN](#)

[FACILITIES](#)

BOARDROOM & PRIVATE DINING ROOM

Beautiful mahogany furniture and paintings on the walls create a serene, refined atmosphere for business discussions. Ergonomic armchairs provide adjustable comfort. With cutting-edge equipment and mood lighting, our team of meeting planners sets the scene for your event, be it an important board meeting or festive champagne celebration.

The anteroom is ideal for a tête-à-tête or a refreshing break, while the private dining room means you and your guests won't have far to go for a rewarding gourmet meal after a productive day of business.

Invite up to 12 guests to dine on refined cuisine in an elegant setting. Part of the exclusive Boardroom Suite, our private dining room is an intimate venue for business meals.

Surrounded by plush red dining chairs, a beautiful mahogany table sits centre stage beneath crystal chandeliers. After a day of meetings in the adjacent boardroom, enjoy a personalised meal prepared by our chefs. Or simply use the room, which has a concealed plasma screen, as an extra meeting space.



OVERVIEW

GALLERY

FLOOR PLAN

FACILITIES



FLOOR PLAN

Reception layout

OVERVIEW

GALLERY

FLOOR PLAN

- Boardroom

FACILITIES

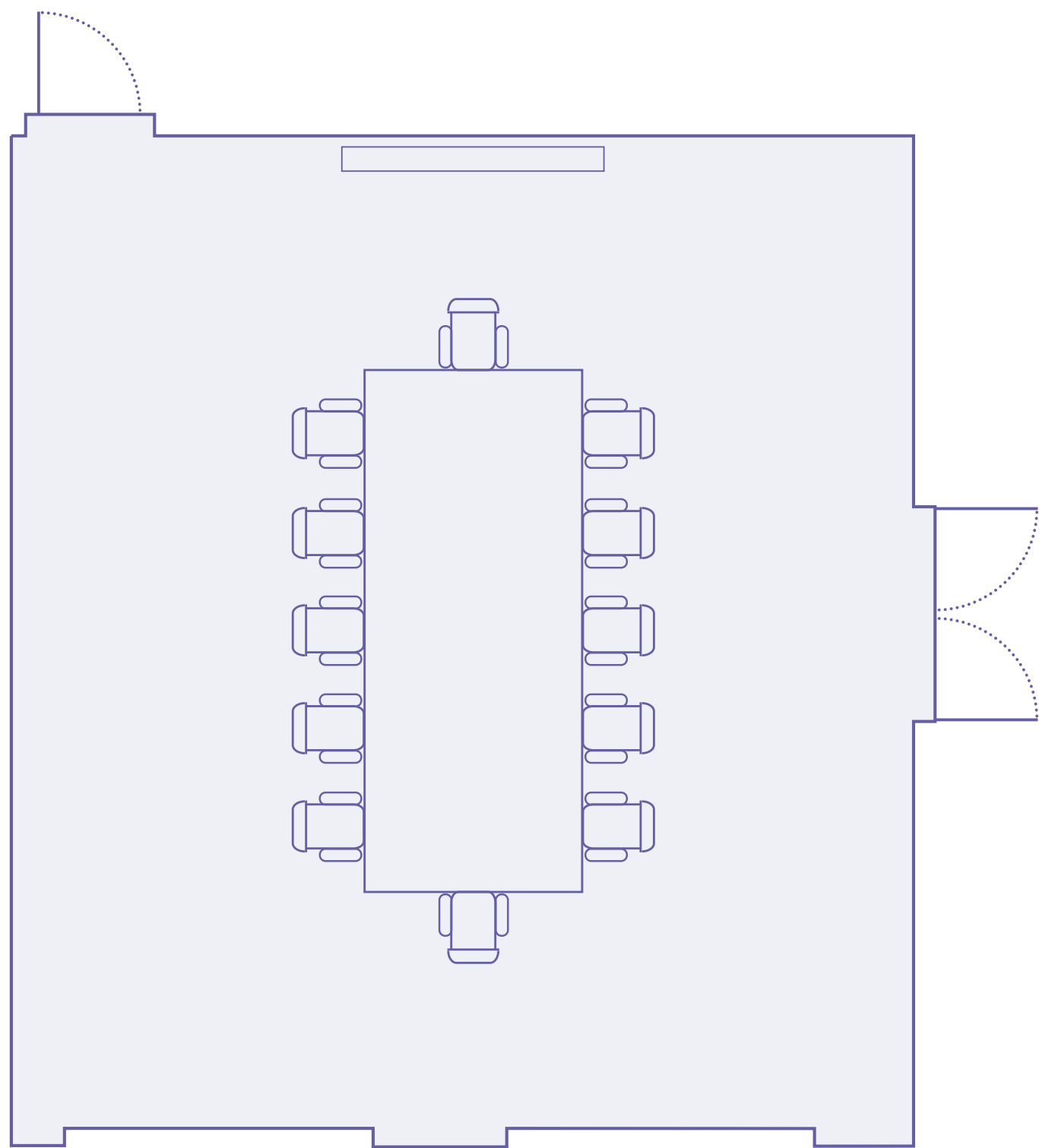

BOARDROOM

45m² (7.1m X 5.9m)

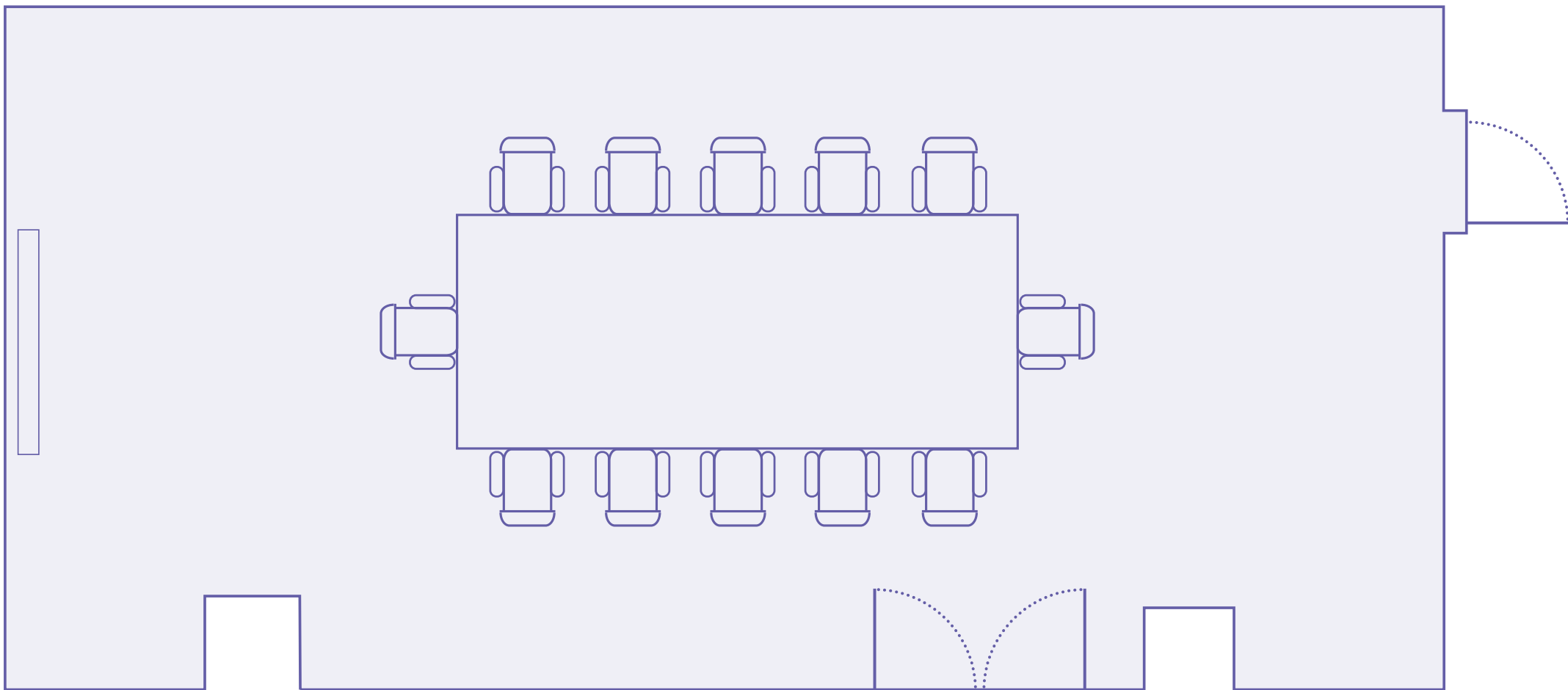

DINING ROOM

30m² (7.3m X 3.7m)

SPECIFICATIONS

Capacity: 12

Dimensions: 45m² & 30m²

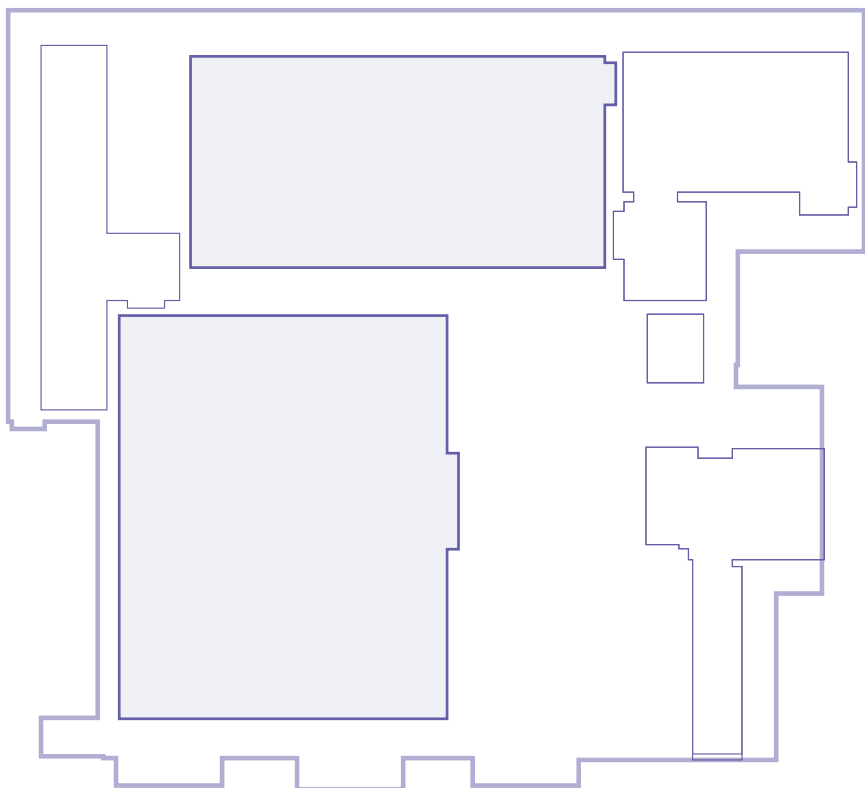

AUDIO VISUAL FEATURES

OVERVIEW

GALLERY

FLOOR PLAN

FACILITIES

Screen

- 65 inch, 4k screen

Externally managed videoconference facilities

- Encrypted end-to-end for security

Virtual meeting rooms

- The service can connect with multiple other remote participants in virtual meeting rooms. Can connect to any device. A team of external support experts are on hand 24/7

BARCO ClickShare

- Enables wireless presentation for PowerPoint, Excel, Word and PDF documents, photos on the room display from your personal iOS or Android mobile device
- Wireless connection of Apple and PC laptops for presentations
- Support structure for 4K video



CAPACITY CHART

Meeting Room	Size (m)	Square Metres	Size (ft)	Square Feet	Theatre	Classroom	Cabaret	U-Shape	Boardroom	Banquet	Standing Reception
Westminster	19 x 7.9	155	62 x 26	1750	200	125	96	45	45	143	180
Westminster A	12.5 x 8.7	105	41 x 29	1200	130	60	50	30	30	90	120
Westminster B	6.5 x 7.9	50	21 x 26	540	60	40	25	20	20	30	40
Mayfair	20.7 x 9.3	195	68 x 31	2100	180	125	86	36	36	132	180
Mayfair A	11.2 x 7.7	85	37 x 25	950	90	50	35	25	25	60	80
Mayfair B	9.5 x 9.3	85	31 x 31	950	90	50	35	25	25	60	80
Piccadilly & Bloomsbury	12.6 x 6.5	80	41 x 21	860	70	60	40	30	30	50	60
Piccadilly	6.2 x 5.8	35	20 x 19	380	30	25	20	18	18	20	30
Bloomsbury	6.3 x 6.5	40	21 x 21	480	40	25	20	18	18	20	30
Kensington	7 x 6.2	44	23 x 20	460	40	25	-	18	18	20	30
Belgravia	6.6 x 4.7	30	22 x 15	330	-	-	-	-	12	-	-
Chelsea	4.9 x 4.9	25	16 x 16	260	-	-	-	-	8	-	-
Boardroom	7.1 x 5.9	45	23 x 19	440	-	-	-	-	12	12	-
Private Dining Room	7.3 x 3.7	30	24 x 12	290	-	-	-	-	12	12	-



FOOD AND DRINK

Sofitel is renowned for its gastronomy, which showcases modern French cuisine and local flavours. For your meeting we offer health-conscious recipes, local ingredients, balanced proportions and special dietary options – all beautifully presented and served with the utmost efficiency and warmth.

Wild Honey St James, the hotel's newest restaurant, combines classic French techniques with the finest seasonal British produce from Chef Anthony Demetre. As part of the restaurant, the private dining room is the ideal setting for a business lunch or social gathering for up to 16 guests.

Our St James Bar, the intimate hotel bar, invites guests to relax and enjoy new cocktails from the Passport Menu as they take in the rich mohair velvet banquettes, warm lighting and antique mirror tables.



WELLNESS

Sofitel Spa

Ranked within the top 5 spas in London, awarded Best Urban Spa 2018 in the Luxury Travel Guide, and a World Luxury Spas 2018 award winner, Sofitel Spa offers a unique French spa experience, a true escape from the city.

Sofitel Fitness

Open 24hrs a day, it offers the most advanced fitness and wellness equipment with Technogym products.

Planet 21

Read more about the [AccorHotels sustainability programme Planet 21](#).



ROOMS AND FACILITIES

A home away from home experience.

2019 marked a new era for the five-star hotel with an innovative redesign from renowned French interior designer Pierre-Yves Rochon. Rochon's update to his original 2002 design is a masterpiece inspired by the creative, dynamic feel of society and culture of 1960's London.



Facilities

- 183 Bedrooms with 14 suites
- Including
 - 1 Royal Suite
 - 1 St James Suite
 - 4 Prestige Suites
 - 8 Junior Suites
- Restaurant, bar and lounge
- Sofitel Spa featuring steam room and jacuzzi
- Sofitel Fitness with sha chair
- 12 Meeting rooms
- Dedicated meeting planners
- Business centre
- Complimentary Wi-Fi
- The Golden Keys concierge
- Valet parking

Group rates are available for 8 rooms or more per night. Enquire with your meeting planner.

REWARDS SCHEME



Plan events, earn points

Join the ALL Meeting Planner and earn points every time you organise an event. Book workspaces wherever you need, whenever you want in 2,400 Accor hotels across the world.

2 euros spent = 1 Rewards point

Earn 1 Rewards point for every 2 Euros spent whenever you plan an event in one of our hotels.

For more details or to register please click [here](#).



CONTACT US

Contact our Conference & Events team on
020 7747 2253 or h3144-sb@sofitel.com

Sofitel London St James,
6 Waterloo Place, London, SW1Y 4AN

sofitelstjames.com

[Enquiry form](#)

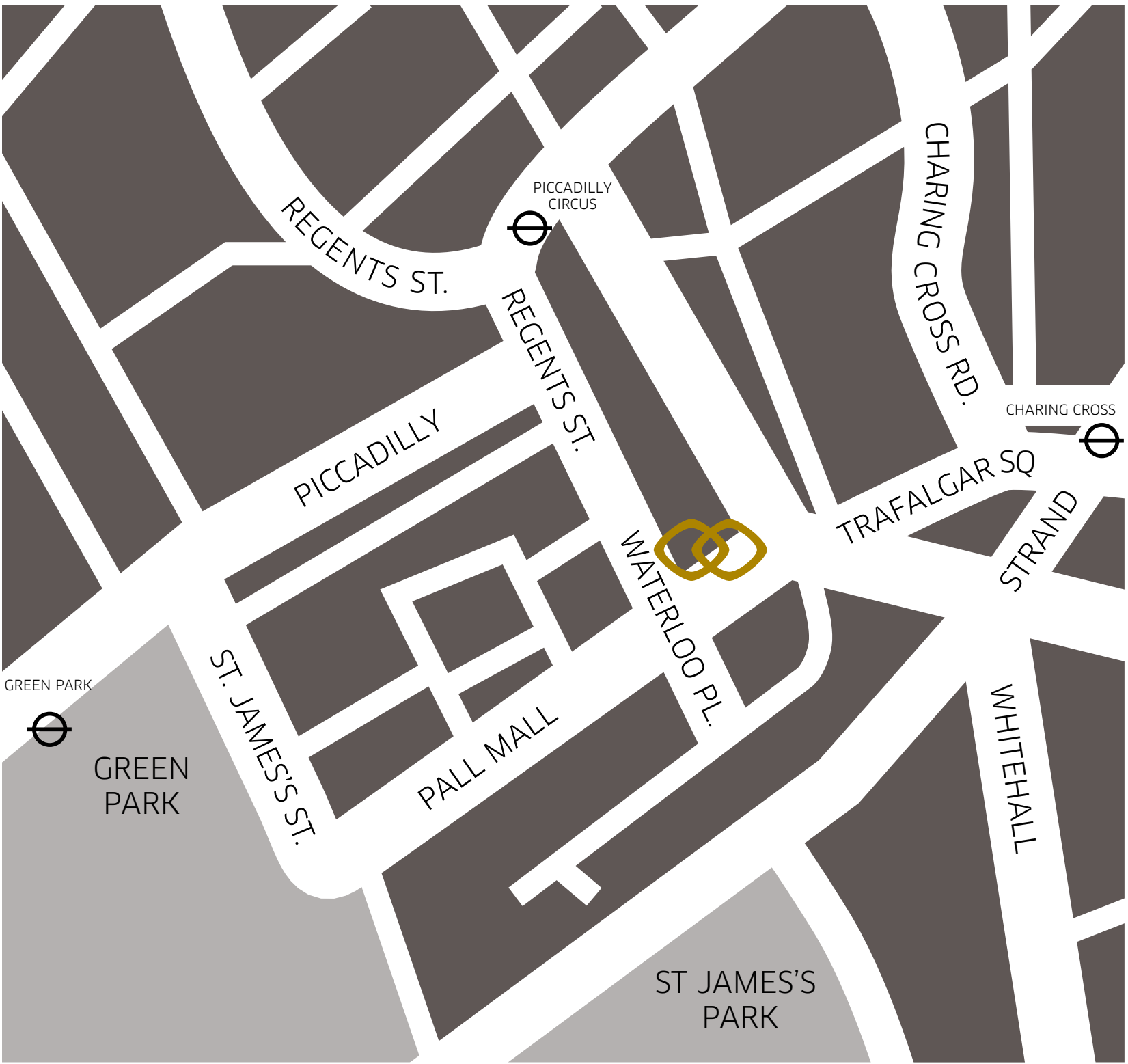

Nearby

Famous sites: Royal Parks, Houses of Parliament, Buckingham Palace, London Eye, West End and Piccadilly Circus. Shops of Regent Street, Bond Street and Jermyn Street.
Museums: Tate Modern, National Gallery, Royal Academy of Arts, Somerset House.

Transport

Piccadilly Circus (350m)
Eurostar St Pancras International station (3.7 km)
London City airport (14 km)
Heathrow airport (32 km)
Gatwick airport (45 km)
Luton airport (53 km)
Stansted airport (64 km)
London Southend airport (67 km)

